GIVE YOUR CLOTHES A LONGER AND BETTER LIFE. HAVE THEM CLEANED AT

PRESCOTT'S

DYERS AND CLEANERS,

82-84 TALBOT ST., DUBLIN,

And BRANCHES.

The Irish Times.

SPECIAL EXTRA

14 PAGES. PRICE 2D. DUBLIN, SATURDAY, SEPTEMBER 6, 1930. VOL. LXXII. NO. 22,892.

Births, Marriages, and Deaths (which in all cases must be authenticated), 3 lines, 2/6; each additional line, 8d.

Irish Times 'Phone Numbers. — Dublin—23062; Belfast—1787; London—Central 4350. Belfast Office—139 Royal Avenue. London Office—59 Fleet Street.

ROLL OF HONOUR.

IN MEMORIAM.
(1914-1918.)

BATEMAN—In loving memory of Reginald John Bateman, mentioned in despatches, and Arthur Cyril Bateman, M.C., sons of Godfrey and the late Frances E. Bateman, who fell in action during the Great War.

NEWTON—In loving memory of Joseph Edmund Newton, Lieutenant, Cheshire Regiment, who died September 6th, 1919, aged 26 years, from malignant malaria fever contracted on active service at Salonika.

"As we loved him in life,
Let us not forget him in death."

BIRTHS.

CALLAN—August 29, 1930, to Mollie (nee Dillon Leetch), barrister-at-law, wife of C. E. Callan, The Warren, Boyle, a daughter.

DOWDALL—September 1, 1930, at Villanova, College road, Cork, to Mr. and Mrs. J. C. Dowdall, a son.

ELLISON—September 3, 1930, at 3 Westenra terrace, Monaghan, to Mr. and Mrs. F. Ellison, a daughter.

GILLESPIE—September 1, 1930, at 89 Lower Baggot street, Dublin, to Mr. and Mrs. David S. Gillespie, "Rydalmount," Milltown, Co. Dublin, a daughter.

GUN CUNINGHAME—September 4, 1930, at Goodbrook, Delgany, Co. Wicklow, to the wife of Captain R. G. A. Gun Cuninghame, a son.

HILL—September 5, 1930, at Drogheda Cottage Hospital, to Violet, wife of W. Brydon Hill, Rathmullen, Drogheda, a son.

O'CONNELL—August 26, 1930, to Frances (nee Wadsworth), wife of Morgan M. O'Connell, 73 Brian avenue, Croydon Park, a daughter (Mary Elizabeth).

MARRIAGES.

BATEMAN and DUNCAN—August 27, 1930, at St. Patrick's Church, Dalkey, by the Rev. Fletcher S. Le Fanu (late Vicar of St. John's Church, Sandymount), assisted by the Rev. E. Hodgson, George Edward Sutton, third son of Mr. and Mrs. G. C. Bateman, Thorndene, Clarinda Park, N., Kingstown, to Enid, second daughter of Mr. and Mrs. F. W. Austin Duncan, 40 Ulverton road, Dalkey, Co. Dublin.

COATES and ABRAHAM—August 27, 1930, at Hamilton road Methodist Church, Bangor, by Rev. James W. Parkhill, assisted by Rev. J. R. Wesley Roddie, Joseph, eldest son of Lieutenant-Colonel and Mrs. J. Coates, Eyton House, Leominster, Herefordshire, to Winifrid Constance Patricia, youngest daughter of Mr. and Mrs. J. T. Abraham, Coolmore, Bangor, Co. Down.

FERRALL and ERSKINE—August 30, 1930, at Sandford Parish Church, by Rev. R. Northridge, M.A., Robert H., son of the late Arthur T. Ferrall and Mrs. Ferrall, "Belmont," Bray, to Lilian, youngest daughter of the late N. A. Erskine, and Mrs. Erskine, 11 Cherryfield avenue, Sandford.

RIDDALL and CANNON—August 18, 1930, at the Methodist Church, George's street, by the Rev. L. H. Cullen, Walter, eldest son of Mr. W. Riddall and Mrs. Riddall, Richhill, Armagh, to Florence Annie, second eldest daughter of the late Thomas and Lily Cannon, Dublin.

DEATHS.

ANNOUNCEMENTS received late for insertion in this column will be found on Page 6.

BAGNAL—September 4, 1930, Abraham Bagnal, of Annaharvey. Funeral at Geashill on to-day (Saturday) at 3 p.m. (summer time).

BLEAKLY—September 5, 1930, at Erne square, Clones, Hannah, dearly beloved wife of Robert Bleakly. Funeral on to-morrow (Sunday), 3 o'clock.

CONSIDINE—August 4, 1930, at the General Hospital, Pretoria, South Africa, Elise Marie, second daughter of Percy and the late Mrs. Considine, aged 21 years. R.I.P.

DOOLY—September 5, 1930, at his residence, Arderin, Roscrea, Thomas, dearly loved husband of Elize Dooly, aged 67 years, passed to his eternal home. Funeral on to-morrow (Sunday), 7th, leaving Arderin at 3 p.m. (summer time) for Service in the Methodist Church, Roscrea, and afterwards to the New Cemetery. No flowers. In sure and certain hope.

FRENCH LLOYD—September 5, 1930, at his residence, Fortview, Bray, Co. Wicklow, Colonel G. I. French Lloyd, late 5th Battalion Inniskilling Fusiliers. Funeral private.

MAUNSELL—September 5, 1930, at 43 St. Kevin's Park, Elizabeth, beloved wife of Richard Maunsell, aged 71 years. At rest. Funeral private.

MULLIGAN—September 4, 1930, at his residence, Drumderryglass, Billis, Virginia, William Henry, husband of Jane Mulligan, in his 75th year. Funeral to-day (Saturday), 2.30, to family burial ground.

PARBURY—September 4, 1930, at a Private Hospital, Mary Kathleen (Dora) Parbury, E. de M., late of Mount Carmel, 54 Pembroke road. R.I.P. Funeral private.

REYNOLDS—September 5, 1930, at a nursing home, William H., beloved husband of Nellie Reynolds, Tregwynt, Waungron road, Llandaff, Cardiff, and eldest son of the late Major T. W. Reynolds, of Belfast.

SEALE—September 4, 1930, at the Adelaide Hospital, Annie, third and dearly beloved daughter of Robert and Emily Seale, Shanahoe, Mountrath. "Peace, perfect peace." Funeral at Roskelton Church to-day (Saturday), 3 o'clock (summer time).

STUART—September 3, 1930, at her residence, 4 Ballyglihen avenue, Sandycove, Maria Louisa, widow of the late George Beatty West Stuart, D.I., R.I.C. (retired), and daughter of the late James William Wall, J.P., D.L., of Coolnamuck Court, Tarrick-on-Suir, Co. Waterford. Funeral private. No flowers.

TYRRELL—September 3, 1930, at St. Michael's Hospital, Dun Laoghaire (the result of an accident), James Tyrrell, late Captain of Board of Works' overseer, "Fag-an-Realach," and of 20 King's Hill, Arklow, to the inexpressible grief of his wife, daughter and sons. R.I.P. Funeral this day (Saturday) to New Cemetery, Arklow, at 3 o'clock. Sacred Heart of Jesus, have mercy on his soul. American and Australian papers please copy.

ACKNOWLEDGMENTS.

The **Archdeacon of Dublin** requests his many friends who have written letters of kind and helpful sympathy to accept this notice as an acknowledgment of their good will, as he is unable to reply to all the letters individually.

Mrs. M. E. Foot and family and Miss Foot desire to thank the numerous kind friends who sent messages of sympathy in their recent bereavement, it being impossible to reply individually.

Mrs. McGrath and family, 18 The Crescent, Limerick, wish to thank very sincerely all those who have sent messages of sympathy with them on the death of Dr. M. S. McGrath. They hope this acknowledgment will be accepted, as it would be impossible to reply to each individually.

IN MEMORIAM.

BELL—In loving memory of darling Jackie, who died 7th September, 1928, at Fethard-on-Sea, Co. Wexford. Always remembered by his loving father, mother, sisters and brother. "Safe in the arms of Jesus."

CAVENDISH—In loving memory of my dear uncle, Robert Cavendish, who fell asleep the 6th September, 1926.

WILCOX—In fond and ever-loving remembrance of our dear father, Michael Wilcox, who died at Rathcore, Enfield, 6th September, 1924.

"Peace, perfect peace.
With loved ones far away."

NICHOLS'
'Phone—61276. 'Phone—61276.
FUNERAL AND CARRIAGE ESTABLISHMENT
DUMBEAD STREET (WESTLAND ROW). Coffins, Hearses and MOTOR FUNERALS. Economy and Punctuality.

FUNERAL REQUISITES OF EVERY DESCRIPTION.
WALLER,
DENZILLE STREET (re-named Fenian street), MERRION SQUARE.
SALOON MOTOR HEARSES.
PRIVATE MORTUARY.
'Phone—61275 Wires—"Undertaker, Dublin."

MILLER AND CO. **BRAY**
FUNERAL DIRECTORS. Superior Motor Hearses.
'Phone—Bray 117. Wires—"Collier, Bray."

RAMSAY, Florists to H.M. the King. 'Phones 45674, R.B. 491. 50 NASSAU ST.

WREATHS, FLORAL DESIGNS. Telegrams: Violets, Dublin. Nurseries, Ballsbridge.

WATSON'S WREATHS. Telegrams: Quicklaces, Dublin. Tel.—44268. WATSON'S, 31 NASSAU STREET. Nurseries, Killiney.

FLORAL DESIGNS,
Made of Choice Natural Flowers by Experienced Artists. No Artificials Used. Personal Supervision.
M. & G. JAMESON,
21 NASSAU ST., DUBLIN.
'Phones—61473, 106 Rathfarnham. 'Grams.—"Shamrock, Dublin."

BELFAST ADVERTISERS.
Advertisements for next day's issue are received at our Branch Office, 168 Royal Avenue, up to 6.30 p.m.

MISCELLANEOUS.

ANNE KAVANAGH, late of No. 28 Buck lane, in the County of the City of Dublin, Widow, Deceased.
All persons having any claims or demands against the Estate of the above-named Deceased are hereby requested to furnish, as soon as possible, full particulars of same to the undersigned Solicitors for the Executors of said Deceased.
FREDERICK CROSKERRY and SON, Solicitors for said Executors, 30 Lower Ormond quay, Dublin.

"TAMILESE," the Tea for Flavour. Sold by O'Reilly and Co., Dalkey.

REPRESENTATIVE WANTED by an old established Dublin Firm of Printing, Bookbinding, Stationery, etc. Must have connection and practical knowledge of business.—R. 320, this office.

FOR SALE, Georgian Mantel, inlaid coloured marble, light lines, suitable for modern residence. Excellent condition.—R. 222, this office.

JOHN C. PARKES and Sons, Ltd., Coombe, Dublin. BARBER'S POCKET KNIVES, THERMOS FLASKS, OAKEY'S EMERY CLOTH AND GLASS PAPER.

FLATS, SUBURBAN MANSION CONVERTED, for Sale. Three complete, 6 large rooms each. Garage, garden; ideal position. "Hatherton," adjoining Milltown Station, corner Temple road. Caretaker.

LARGE Premises in city, suitable for Garage, Factory, etc., for Sale; long lease; no reasonable offer refused. Apply Hastings, Dare, Draper, Solicitor, 5 St. Andrew street.

BROADCASTING PROGRAMMES, PAGE FOUR.

BROOKS, THOMAS AND CO., LTD., DUBLIN. HOUSEHOLD IRONMONGERY. NEW SHOWROOMS: SACKVILLE PLACE.

BATTERSBY AND CO.'S SALES.
ON the back page of this paper are set out full particulars of various Town and Suburban Residences, Profit Rents, etc., for Sale.
BATTERSBY and CO., Auctioneers, 39 Westmoreland street, Dublin.

VOICE PRODUCTION and SONG INTERPRETATION.—Lessons at moderate terms. Interviews by appointment.—R.O. 1556, Irish Times Branch Office, Rathmines.

FIRST-CLASS Tariff Insurance Company, transacting Life and all classes of Fire and Accident business, requires the services of an outside Man capable of introducing new business. Previous experience not essential to applicant with good connection. When replying, state age, salary required, and previous business experience. Address "Z 4098, Insurance," this office.

THE POPULAR BROADCAST.

I MUST have the "Capital" Tea (Regd.).

HOWTH—TO BE LET OR SOLD, Attractive Non-basement House, 3 sitting-rooms, 5 bedrooms, bathroom; lovely garden, garage; 2 Acres. Apply JAMES H. NORTH and CO., 110 Grafton street.

FOR SALE, excellent Grazing Farm, 50 Acres (Irish), North County Dublin, within five miles Castle Market. Held in Fee Simple; no agents. Price £4,000. Address "Z 4155, Farm," this office.

PENKNIVES—Celebrated "Barber" make, from 1/- to 20/-.—BOOTH BROS., DUBLIN.

ANNE LYNCH'S TEAS

GREENMOUNT ROAD, TERENURE, with Possession—Substantially built pre-war House; excellent order; 5 bedrooms, 2 sittingrooms and maid's room. Garage available. Apply Garvey and Good, Lincoln place.

CENTRAL HOTEL, Exchequer and George's streets. LUNCHEON, 2/6. TEA from 1/-. (4 courses.) Cold Table. Nora Stephenson, Proprietress. BEST FOOD AND QUICK SERVICE. Telephone Nos. 23505 and 23311.

FARNHAM HOUSE AND MARYVILLE, FINGLAS, CO. DUBLIN. Private Hospitals for Mental and Nervous Illness. Modern Treatment. Apply Medical Superintendent. 'Phone—Finglas 11.

COMMANDING Corner Premises at 12-13 Pearse street for Sale, freehold, with large frontage, suitable for Offices or Shops. Apply Tedcastle, McCormick and Co., Ltd., 7 D'Olier street, Dublin.

MICKEY THE MOUSE HAS ARRIVED IN CHINA.—WHYTE and SONS, LTD., South Great George's street, Dublin.

HOW TO FURNISH OUT OF INCOME AT SALE PRICES. By JAMES HILL and SON'S scheme, those in receipt of a regular income can Furnish at their Rebuilding Sale, which is purely for Cash and pay by Instalments. Particulars on application to 8/12 BACHELOR'S WALK.

"CARS THAT PROGRESS SLOWLY."—All C.I. Motorists should read this interesting Article by Captain W. G. Ascon which appears in to-day's issue of "THE IRISH FIELD." On Sale at all Newsagents' and Bookstalls. Price 2d.

THOMPSON'S Super Blades for GILLETTE RAZORS guarantee satisfaction. 5/- per packet, post free.—12 Nassau St., Dublin.

MONEY—The Highest Advances to be obtained on Diamonds, Jewellery, Antique Silver, Waterford Glass, Furniture, Pianos, &c.—R. 4066. WELDON'S FIRST-CLASS MONEY OFFICE, 85 MARLBOROUGH STREET (Nelson Pillar).

WALL PAPERS.
Artistic Designs and Colourings, Spray and Drop Decorations.

DOCKRELL LIMITED, DUBLIN.

TULLAMORE—The "Irish Times," the "Weekly Irish Times" and the "Irish Field" can be had immediately after the arrival of the trains from Mr. M. F. GORRY, Harbour street.

THOS. HENSHAW and Co., Ltd., Christchurch Place, DUBLIN. ALUMINIUM WARE, ENAMELLED WARE, TIN WARE. Great Variety.

CARSON'S GARDEN SEAT PAINT, for every description of Garden Furniture. Write for Catalogue.—CARSON'S, 22 Bachelor's Walk, Dublin.

BROWNE & NOLAN, LIMITED. PRINTING, STATIONERY, A/C. BOOKS. OFFICE FILING EQUIPMENT.

REMOVAL SALE.
KELLY'S, 48 FLEET STREET,
Having Purchased New Premises,
OFFER THEIR ENTIRE STOCK OF
TRUNKS, SUIT CASES AND ALL TRAVELLING GOODS,
AT COST PRICE TO CLEAR.

COALS.

WALLACE BROS., LTD.
PRESENT CITY PRICES.

	Ton	
BEST ORRELL	43/-	LESS SPECIAL DISCOUNT 2/- PER TON CASH WITH ORDER.
BEST WIGAN	40/-	
BEST KITCHEN	37/-	
JEWEL COAL	34/-	

Small extra charges on deliveries outside city boundary and on quantities of less than one ton.
All Coals screened and free from slack.
STEAM COALS, COKE, STOVE ANTHRACITE.
23 WESTMORELAND STREET.
Telephone—21049 Dublin

We started in 1780 and are still going. Regular services in motor barges.

STILL GOING

Sailing Bills and Maps from: H. Phillips, General Manager,
GRAND CANAL COMPANY,
James's St. Harbour, Dublin.
K.A.A.

REPEAT ORDERS
A striking feature of my business
NAT. ROSS
Furniture Remover, - CORK.

BETTER THAN EVER. The 1931 Wolseley "Hornet" is the most remarkable value ever offered to the public.—GRAFTON MOTOR CO., GRAFTON STREET, DUBLIN.

52 HIRE PURCHASE TERMS. MORRIS and MINERVA CARS.—G. A. BRITTAIN, 100-101 GRAFTON STREET, DUBLIN.

FORD CARS.
R. W. ARCHER and CO. Original Ford Dealers, 65 Lower Mount street, Dublin.

T. & C. MARTIN, LTD., D'OLIER HOUSE.
BATHS, LAVATORIES,
SHEET AND PIPE LEAD.

IRISH TRADERS' ASSOCIATION. 'Phone: DUBLIN 21862. Debt Recoveries and Status Enquiries. NO DEBT OR INQUIRY TOO DIFFICULT. 14/15 St. Andrew street, Dublin, C.1.

SENATOR'S AMBER SHERRY
"Made its Way the Way it's Made."

CLEAN MILK from Healthy Cows, and handled with most modern Dairy Equipment.—W. H. Wilkinson, Tyrrelstown, Mulhuddart. 'Phone—Clonsilla 5.

SERVICE.

"Where Service and Value Meet."

Every car needs service from time to time—the better the service the less it is needed and, therefore, it is the cheapest service. That's the kind we give our clients.

LINCOLN and NOLAN, LTD.,
57 & 58 LR. BAGGOT ST., DUBLIN.
Austin and Sunbeam Distributors.

THE
VI-SPRING MATTRESS
has been imitated, but never equalled. It is constructed specially to ensure sound healthy sleep. Its comfort is beyond anything to be imagined except by actual test.
PIM BROTHERS LTD.,
EXCHEQUER STREET, DUBLIN.

EXPERIMENTAL WIRELESS CIRCUIT is illustrated in the "WEEKLY IRISH TIMES" To-day. Price Twopence.

THOMPSON'S
8 WESTMORELAND STREET
CLEARANCE
SALE
CONTINUES

STILL LEFT A FEW

OVERCOATS	From 40/- to £7
SUITS	From 75/-
RAINCOATS	From 16/-
SUIT LENGTHS	From 35/-
COSTUME LENGTHS	From 30/-
FREE STATE AND CIVIC GUARD CLOTH	From 12/- per yard
MILITARY COLLARS	8d. each
SUIT HANGERS 9d. per doz.; 3/-, 1/6 and 2/6 each.	
ODD TROUSERS, ETC.	From 10/-

FIXTURES AND FITTINGS.
SUIT AND OVERCOAT STANDS, BRASS BARS, ETC., AT ½ COST.

TAILORING AND ROBEMAKING
NOW AT
14 SAINT ANDREW STREET

BUY IN COMFORT.
SPECIALLY SELECTED SCHOOL OUTFITS, BOYS' SUITS AND OVERCOATS, CAPS, TIES, Etc.,
AT
LEWERS,
47 FLEET STREET.

"GLOBO TEA." Green seal ... 2/- lb. Brown seal ... 2/4 " Blue seal ... 2/8 " Red seal ... 3/- " Gold seal ... 4/- " Wholesale: Corle Ltd., 30 Gr. Abbey st., Dublin.

MEDICINE CHEST FOR TINY TOTS, by a Woman Chemist, in the "WEEKLY IRISH TIMES" To-day. Price Twopence.

THE BEST WEEK-END PAPER FOR DUBLIN People is the "WEEKLY IRISH TIMES." Last Edition on Sale every Saturday morning. Price Twopence.

HOTELS AND HEALTH RESORTS.

LANDUDNO.—CRAIGSIDE HYDRO—Beautiful situation. Covered Tennis Courts. 120 Bedrooms. Lift. Garage. Turkish, Sea-water and Plunge Baths. Summer Terms 16/- to 23/- per day.

LANDUDNO—Glenormes Pte. Hotel, Cen. Prom., fcg. sea. Highly recommended. Entertainments & Picnics arr. Terms mod. 'Phone 6643. Manager.

LANDUDNO—Rothbury Private Hotel. Minute station, 2 mins. Pier. Full sea view. Accom. 120. Dancing, bathing from house. Own fruit & garden. 9/-

LANDUDNO—Ormesclife Hotel, sea front; accom. 300; orchestra; dances daily; garage

DOUGLAS, I.O.M. HOTEL SEFTON. First class, with an exceptionally reasonable Tariff. Centre sea front. Accommodates 200. Manxland's Brightest and Best Hotel. Booklet from Manager

DOUGLAS—FALCON HOTEL, Loch Promenade, centre sea front. Fully licensed; recently modernised; expert catering and service; most moderate tariff. Apply MANAGERESS. Tel. 231.

DOUGLAS—Silvercraigs Pte. Hil., Queen's prom. Quiet mile inland; excellent cuisine; comfort; inexpensively good. Write for illustrated tariff.

DOUGLAS—VILLIERS HOTEL, Sea Front. 200 rooms; electric light & lift; orchestra; restaurant. Very reasonable terms. Apply Manageress.

PEEBLES HOTEL—HYDRO
(Fully Licensed).
A.A.***** 21 miles from Edinburgh R.A.C.
Accommodates 300 Guests.
ORCHESTRA. DANCING. GOLF. TENNIS.
Hot and Cold Running Water in Bedrooms. Hydropathic Treatment. Baths. Swimming Pond.
Book Now for
THE SCOTTISH LOWLAND CHAMPIONSHIPS
TENNIS TOURNAMENT, September 15th to 20th.
Write for Illustrated Tariff. Phone Peebles 2 and 3.

OSTEND—HOTEL PROVIDENCE, REGINA. 1st Class. Open all year. Sea view. 200 rooms. Modern comfort. Pension and Restaurant a la Carte. American Bar.

BOARDING AND HOTELS.

AT Ray's, Fitzwilliam place, Dublin—High-class Board Residence; moderate. 'Phone 61290. T

AT Sandycove, sea front—Luscious Private Guest House; excellent cuisine, modern improvements; moderate. 2 F

ABOUT Swiss Private Hotel, Fitzwilliam square, Dublin—Excellent cuisine, restaurant open non-residents; moderate; garage free. 'Phone 61663. 4

AT Wilton Private Hotel, Board Residence; moderate. Specialises in home comforts.

A VACANCY occurs, 2 Gentlemen; private hotel; board residence or partial.—R 380, this office.

BELFAST—Belgravia House, 4 Usterville avenue—Board Residence; excellent catering.—Miss Fitzpatrick. T

BANGOR, Down—Mayfield Boarding House, 53 Princetown road; coastal; reduced terms September, special permanents. 5 X

DOUGLAS—"Mayfair," Promenade; Board Residence, 7/6; no extras; popular throughout Ireland.—Gill. 78 9

DOUGLAS—12 Mount Havelock—Apartments, Bed, Breakfast, Tea and Supper, 5/6.—Stimmig. 23 X

ENNISKERRY—Summerhill Hotel, own grounds, farm milk and vegetables, beautiful scenery, moderate terms.—Miss Dunne (Manageress). 4 R

FOX'S Private Hotel, 14 Lower Leeson street—Select, central; excellent accommodation; personal attention; moderate charges. 'Phone 62660.

HARROGATE—Cathcart Private Hotel, premier position (facing Stray), near baths; excellent table; inclusive terms from 3 guineas weekly. Apply Manageress. 2 X

LONDON, W.C. 1—Fotheringay, 17 Gordon street, near Euston Station—Bed and Breakfast, 6/6.—Miss Bowman. 78 91

LONDON—Lurgan Hotel, 115-115 Cromwell road, South Kensington, S.W. 7; centrally situated all parts; gas fires all bedrooms, telephones, night porter. Terms—En pension, from 3 gns. weekly, 11/6 per day; bed and breakfast, 2 gns. weekly, 7/6 per day. Write for tariff.

LANSDOWNE—Homestead, Arvon avenue—Board Residence; central position; reduced terms, September.—Miss Chapman. 23 30

LANSDOWNE—"Claremont," Penrhyn Crescent, Centre Promenade. Exceptional cuisine. Highly recommended. Moderate terms.—Miss Howell. 52 X

LUCAS—Boarding House, near Spa, links, bus service.—Lismore House. 2 F

PORTRUSH, Queen of Watering Places—Lansdowne Hotel, best sea view, Reopened under new management; late dinner; terms moderate; tariff on application. Apple Manageress. 29 X

PORTRUSH—Landowne Crescent, central position, beautiful sea views; good catering.—Mrs. Gourley.

PORTRUSH, one mile from sea—Board Residence; every convenience, garden, garage; 42/- inclusive.—Mrs. Johnston, Glenullin, Ballywillan, Portrush. 18 X

PORTRUSH—Whitehall, beautifully situated, own grounds, near sea—Few Rooms, attendance.—Manageress. X

JURY'S
HOTEL & RESTAURANT,
COLLEGE GREEN, DUBLIN
LUNCHEONS, TEAS, DINNERS.
RESTAURANT, GRILL ROOM
TEA LOUNGE.
HAIRDRESSING SALOON.
LARGE ROOMS FOR BANQUETS, DINNERS, MEETINGS.
'Phone 22241 (4 Lines).
J. W. Manning, Managing Director.

DO YOU DELIVER BY MOTOR?
Let us show YOU.
The "TEMPO" 10 cwt. VAN
YEARLY TAX £4 — FULL INSURANCE £7
PRICE £130.
RELIABLE. SAFE. ECONOMICAL. SPEEDY.
MODELS TO SUIT ALL PURPOSES.
For Further Particulars, write or 'phone—
The Rathmines Auto Service, Ltd.
(Sole Concessionaires for I.F.S.),
RATHMINES - - DUBLIN.
'Phone—Rathmines 644.

"THE IRISH TIMES" ON SALE HERE

The "Irish Times" will be posted for periods, however short, to readers while absent on holidays. Postal rates at foot. Copies of this Journal can also be obtained at the following cross-Channel centres:—

Bangor—Messrs. W. H. Smith and Son, High street. **Birkenhead**—Messrs. Russell and Robinson. **Blackpool**—Messrs. W. H. Smith and Son, Talbot road; Central Station Bookstall. **Crewe**—Messrs. W. H. Smith and Son, 40 Market street. **Chester**—Messrs. Wyman and Sons, Railway Bookstall. **Colwyn Bay**—Messrs. Wyman and Sons, Railway Bookstall. **Douglas**—Messrs. W. H. Smith and Son. Bookstall. **Glasgow**—Messrs. W. Porteous and Co., 15 Royal Exchange place. **Harrogate**—Messrs. W. H. Smith and Son, 18/20 Parliament street. **Holyhead**—Messrs. Wyman and Sons, Railway Bookstall. **Isle of Man**—Mr. B. Fielding, Victoria street, Douglas; Mr. B. Keogh, 1 Seamount, Queen's Promenade, Douglas; Messrs. Plant Bros., 3 Shore street, Douglas. **London**—Messrs. Wyman and Sons, bookstalls on the Departure Platforms at Euston Station; on saturdays at Bookstall, Main Hall; Messrs. W. H. Smith and Son, Strand House, Portugal street, W.C., and Bookstalls at Charing Cross Station; Hotel Russell, Russell square; Strand Palace Hotel, Strand; Regent Palace Hotel, Piccadilly Circus, W.; Waldorf Hotel, Aldwych; Royal Automobile Club, Pall Mall, S.W.; Langham Hotel, Portland place, W.; the "Irish Times" London Office, 59 Fleet street, E.C.4. **Llanfairfechan**—Messrs. D. Jones and Sons, Station Road P.O. **Liverpool**—Messrs. W. H. Smith and Son, Exchange Station Bookstall; Messrs. W. H. Smith and Son, Central Station Bookstall; Messrs. Wyman and Sons, Lime Street Station. **Llandudno**—Messrs. W. H. Smith and Son, 101 Mostyn street; G. R. Thompson, 15 South Parade; Pier Bookstall, 63a Mostyn street, and 18 Gloddaeth street; and Wyman and Sons' Bookstall. **Manchester**—Messrs. Wyman and Sons, Exchange Station Bookstall. **Morecambe**—Messrs. W. H. Smith and Son, Railway Bookstall. **Newcastle**—Messrs. W. H. Smith and Son, Central Station Bookstall. **Ormskirk**—Messrs. W. H. Smith and Son, Railway Bookstall. **Plymouth**—Messrs. W. H. Smith and Son, 68 George street. **Pwllheli**—Messrs. W. H. Smith and Son. **Paddington**—Messrs. W. H. Smith and Son, 19 Craven road. **Prestatyn**—Messrs. W. H. Smith and Son, High street. **Rhos-on-Sea, Colwyn Bay**—D. Thomas. **Rhyl**—Messrs. W. H. Smith and Son, 57 High street. **Saxonbe**—Messrs. Russell and Robinson, Russell Buildings, Church road. **Southport**—Messrs. W. H. Smith and Son, Chapel Street Railway Bookstall. **Wolverhampton**—Messrs. W. H. Smith and Son, 53 Lichfield street. **York**—Messrs. W. H. Smith and Son, Bookstall, L.N.E. Railway.

INCLUDING POSTAGE.

Daily for 6 Days	1/6
12 Days	3/0
18 Days	4/6
24 Days	6/0

N.B.—Regular Subscribers on changing their addresses should notify the Head Office.

HOTELS AND HEALTH RESORTS.

ROSS'S HOTEL, LTD.,
DUN LAOGHAIRE, CO. DUBLIN.
R.I.A.C. AND A.A. APPOINTMENTS.
A well-appointed, comfortable Hotel, well known for excellent Cuisine and Moderate Rates. Central for Golf and Motoring.
Seaside Baths (Hot and Cold Salt Water and Steam). Highly recommended for Treatment of Rheumatism. Wedding Breakfasts and Receptions Catered for. Telegrams: "Brosnell, Dun Laoghaire." 'Phones, 195 and 196

HOTEL CARLISLE,
DUN LAOGHAIRE (KINGSTOWN).
Beautifully Situated over East Pier.
Convenient to Golf Links, Baths.
Catering the Best.
Afternoon Teas a Speciality. Moderate Tariff.
MANAGERESS.

DUN LAOGHAIRE (KINGSTOWN).
PIER HOTEL.
BEAUTIFULLY SITUATED FACING PIER.
'Phone—Kingstown, 115.

KINGSTOWN.
WAVE CREST
PRIVATE HOTEL.
Gas Fires, hot and cold water throughout. Excellent Cuisine. 'Phone—153 Kingstown.

AVENUE HOTEL,
DUN LAOGHAIRE (KINGSTOWN).
MODERATE TERMS.
All Meals Open to Non-Residents. 'Phone 77. Roof Garden. Free Garage.

DUN LAOGHAIRE.
BELLEVIEW HOTEL,
Overlooking Mail Boat Pier. Renowned for Excellent Catering. Tel. 280. Free Garage.
Miss GILLIGAN, Proprietress.

WAVERLEY HOTEL,
HOWTH SUMMIT.
Moderate Charges. Every Comfort.
Telephone—31, Howth.

GRAND HOTEL, GREYSTONES (CO. WICKLOW.)
Beautifully situated on the Sea Front. Special concessions given to Hotel Visitors by Greystones and Delgany Golf Clubs.
Telephone—Greystones 11.

ROYAL HOTEL, GLENDALOUGH (CO. WICKLOW).
Telephone No.—2.

INCLUDE IN YOUR KERRY TOUR
ST. ANN'S HILL, BLARNEY.
COMFORTABLE MODERN HOTEL (Licensed).
EXCELLENT CUISINE.
Golf, 18 Holes. Tennis.
Resident Doctor. Baths.
Free Garage. Appointed by A.A. and R.I.A.C.
TERMS FROM £4 14s. 6d. A WEEK.

GREAT NORTHERN HOTELS BY THE SEA
BUNDORAN
ROSTREVOR
Maintain the Traditional hospitality of the Railway hotel
Write for Illustrated Brochure

PORTSTEWART.
HOTEL Carrig-na-Cule. On sea front. Electric light, H. and C. sea water baths. Few minutes from two golf links. Tennis. Exceptionally accommodation. 60 bedrooms. R.A.C., A.A. CHAS. F. BLACK, Proprietor. 'Phone 16.

PORTRUSH.
SKERRY-BHAN HOTEL.
Sea Front. Every Comfort. Good Catering. Personal Supervision. Established 1908. Reduced terms June and Sept. Tel. 28. Mrs. Macfarlane.

ELLIOTT'S GLENDUN HOTEL,
CUSHENDUN, CO. ANTRIM. Central for Glens of Antrim. Licensed. Tennis, Fishing, Boating, Safe Bathing. Parties Catered for. Garage and Petrol. Write for terms.

PORTRUSH.
ROCKINGHAM PRIVATE HOTEL, LANSDOWNE CRESCENT, facing sea and Giant's Causeway. A few minutes' walk from bathing places and tennis and bowling greens. Tel. 71. Terms on application.

LIGHT SUMMER WINES.
SAUTERNE from 3/- Bottle
CLARET - „ 2/- „
HOCK - „ 4/- „
BURGUNDY „ 3/6 „
ANDREWS & CO
19 & 20 DAME ST., DUBLIN.

HOTELS AND HEALTH RESORTS.

MORAN'S HOTEL,
TALBOT STREET, DUBLIN.
BED AND BREAKFAST
7s. 6d.
ONLY ONE PRICE.
HOT AND COLD RUNNING WATER IN BEDROOMS.
ELECTRIC LIFT TO ALL FLOORS.
BEST QUALITY WINES STOCKED.
'Phones—No. 4449 and 4450. Wires—Morans Hotel, Dublin. F. A. MORAN, Proprietor.

GROSVENOR HOTEL
(Opposite Westland Row Station. The direct point of arrival and departure between England and Ireland).
RESTAURANT OPENS AT 6.30 A.M.
Telephone No.—62966.
'Phone—23278. Telegrams—"Rest, Dublin."

ROSS'S HOTEL,
PARKGATE ST., KINGSBRIDGE.
NEAREST HOTEL TO GREAT SOUTHERN RAILWAY TERMINUS.
Comfortable and Moderate. Exclusive Motor Garage. Private Motor Car for Hire.
(ALSO HOTEL ESPLANADE, BRAY.)
MISS J. McFARLAND, Proprietress.

THE STANDARD HOTEL,
HARCOURT STREET.
THE MOST COMFORTABLE HOTEL IN DUBLIN
BEDROOM AND BATH FROM 8/-.
INCLUSIVE WEEKLY TERMS, 4½ GUINEAS.
LIFT. FREE GARAGE. NO TIPS.

THE **DOLPHIN HOTEL** AND **RESTAURANT**
One of Dublin's Finest Restaurants.
Seating Accommodation for over 300 Guests.
Breakfasts, Luncheons, Teas, Dinners, Charcoal Grill. Selected Wines, Spirits, etc.
Wedding Parties. Specially Catered for.
(2 minutes from Law Courts, Dublin Castle.) Telegrams: Dolphin Dublin. 'Phones: 21603, 23284.

FOUR COURTS HOTEL,
INNS QUAY, DUBLIN.
100 BEDROOMS, with hot and cold water.
Lounges. Tea Rooms. Restaurant.
Table d'Hote Luncheons..... 1 to 3 o'clock.
Table d'Hote Dinner..... 6 to 8 o'clock.
Wedding Delegates a Speciality.
ELECTRIC ELEVATOR. FREE GARAGE.
BUICK SALOON CAR FOR HIRE.
'Phones: 5321, 5322. H. G. KILBEY.
Wires—"Excel, Dublin." Managing Director.

TORQUAY—VERNON COURT HOTEL, facing sea; unsurpassed views (h. and c.); Ballroom, Lift, Garage, Tariff, Moderate Terms.—Proprietress.

WHERE THERE'S SUNSHINE

brightness prevails. Where there's an "OD" Settee-Bed the unexpected guest can always be put up in style and comfort. It is really a bed though ordinarily it acts as and is a Settee.

Its construction is a work of art, so beautiful and perfect is it made. The need for such a convenient article in present-day houses is apparent and the demand is consequently very great indeed. It stands for rest—day and night.

How it achieves this double purpose is worth your while to find out—the mechanism is decidedly novel and interesting.

Make your home complete—instal an "OD" Settee-Bed.

Wholesale Only.

O'DEA & CO., LTD.,
STAFFORD STREET and PARKGATE STREET, DUBLIN.

HORSES.

Telegrams: "Squardel, Dublin." Telephone: 25116.
CLARKE'S
HORSE REPOSITORY AND RIDING ACADEMY, 21 MONTPELIER HILL, DUBLIN.
BLOOD STOCK AND HUNTER SALE
At the Repository,
On THURSDAY, OCTOBER 9th
(Following Ballinasloe Fair).
Brood Mares, Horses in Training, etc.; also Hunters and likely Hunters. Entry Forms on application.
All riding hor

Motor Matters, Lorries, Cycles, &c.

Programme for 1931

All-British Standard

Big NINE SALOONS from £245 TAX £10.

In general design this model is similar to the 1930 9 h.p. car, but several improvements have been added, of which the following are the more outstanding:—

New type radiator and bonnet. 4-speed gear box, with close ratio silent third gear on special models. Track increased 3". Bevel rear axle in place of underslung worm. Marles steering. Finger-tip controls. Coil ignition. New type brakes, allowing of greater steering lock. Improved luggage carrier. Greatly improved lines and appearance. Wider seating accommodation. Improved interior finish and fittings.

FREE STATE PRICES DELIVERED IN DUBLIN.

BIG NINE "POPULAR" Fabric Saloon, 3 speed	£245	BIG NINE Fabric Saloon Special, 4 speed	£305
BIG NINE 4-Seater Tourer, 3 speed	£245	BIG NINE Sports Avon 2-Seater Special, 4 speed	£305
BIG NINE Fabric Saloon, 3 speed	£268	BIG NINE Coachbuilt Saloon Special, 4 speed	£318
BIG NINE Coachbuilt Saloon, 3 speed	£280	BIG NINE Sports Avon Coupe Special, 4 speed	£345

ENSIGN SIX SALOONS from £305 TAX £16.

Whilst this is a new model, the general design and layout of the chassis is similar to the 1930 "Envoy." The engine is exactly the same, but the chassis is lighter and the car somewhat smaller. It will, therefore, readily be seen that the "Ensign" Six, by reason of its high power weight ratio, is a car which can always be run well within its limits of power output, and consequently provides a car capable of high maximum speed, instant and rapid acceleration, and delightfully smooth and silent running under all conditions.

"ENSIGN" SIX. Brief Specification.

ENGINE 6-cylinder. 65 m.m. bore x 102 stroke. 2,054 c.c. side valves. 7-bearing crankshaft, specially balanced. Ignition battery and coil. GEAR BOX In unit with engine. ALL MODELS FOUR-SPEED having close ratio silent third gear. Central control. Gear Ratios—Top 4.66=1. Third 6.76=1. Second 10.07=1. First 18.13=1. Reverse 18.13=1.

REAR AXLE Spiral bevel drive, and bevel differential. Banjo type axle casing.

BRAKES Both foot and hand controls operate brakes on all four wheels.

STEERING MARLES cam and roller type.

SPRINGING Generous half elliptic, with LUVAX shock absorbers front and rear.

WHEELS AND TYRES Five wire wheels. Dunlop tyres, 29" x 5".

FREE STATE PRICES DELIVERED IN DUBLIN.

6 CYLINDER MODELS.

"ENSIGN" Six Fabric Saloon, 4 speed	£305	"ENSIGN" Six Sports Avon 2 Seater "Special," 4 speed	£355
"ENSIGN" Six "Special" Saloon, 4 speed	£340	"ENSIGN" Six Sports Avon Coupe "Special," 4 speed	£385
"ENSIGN" Six Special Coachbuilt Saloon, 4 speed	£355		

THE ENVOY TWENTY £475 TAX £20.

The general design is similar to the 1930 model, but bore has been increased, giving 19.8 h.p. Improved radiator and bonnet, with thermostatically controlled shutters. Marles steering. 4-speed silent third Gear Box. Genuine half-panelled "Weymann" body, with concealed sliding roof. Interior equipment and finish greatly improved. Centre and side arm-rests to rear seats.

Genuine Half-panelled Weymann Saloon, 4-speed silent third Gear Box. Free State Price, delivered Dublin £475

PLEASE WRITE FOR CATALOGUES SHOWING THE 1931 RANGE OF MODELS.

Joint Distributors for Irish Free State:—

R. W. ARCHER AND CO.
65 Lr. Mount Street, DUBLIN.
Phone 62331. Wire FORBILAC, DUBLIN

McENTAGART BROS., LTD.
10 Leinster Street, DUBLIN.
Phone 6,1159. Wire MACBROS.

Great Care is taken that Advertisements in all parts of this paper Appear Correctly, but no Liability is taken for any Error in or Omission of any Advertisement, and the Proprietors Reserve the Right to Omit or Alter any Advertisement, no matter Where or by Whom accepted.

SCALE OF CHARGES FOR SMALL CLASSIFIED ADVERTISEMENTS.

12 Words or under, 1/-
Every Succeeding Word, One Penny.

4 consecutive insertions FOR price of 3

This Concession does not apply to Advertisements set in display form or placed contrary to our classification.)

Box Office address counts as three words if replies are to be called for at Head Office, or, if they are to be sent by post or called for at any Branch Office, as four words. Postage extra. Advertisements not prepaid are charged at a minimum of 3/- per insertion.

Publication of these Advertisements is not guaranteed on any particular day.

As letters addressed to initials or to Christian or fictitious names at a Post Office will not be dealt with, but immediately sent to the Head Office, Advertisements with such addresses will not be inserted.

TRADE AND "MATRIMONIAL" ADVERTISEMENTS IN THESE COLUMNS 1/- PER LINE.

ORIGINAL Testimonials or other Documents should not be enclosed with Replies to Advertisements.

24/11/25

IRISH TIMES, LTD.
WESTMORELAND STREET, DUBLIN.

BRANCH OFFICES:

RATHMINES—Castlewood Avenue.
Phone—Rathmines 953

BELFAST—3-9a Royal Avenue ..... Phone 7870
CORK—33 Marlboro' Street ..... Phone 1064
LONDON—59 Fleet Street, E.C.4 ..... Central 4356
MANCHESTER—Winmill Buildings, 50 St. Ann Street ..... City 3048
Telephone No.—Dublin 23062.

LOST AND FOUND

FOUND, Red Tortoiseshell Kitten Apply 88 Lower Leeson street.

FOUND at Glengarriff, close to Eccles Hotel, a Gentleman's Umbrella.—R 0 1538, Irish Times, Branch Office, Rathmines.

STOLEN or mis-laid—night iron curtain, pattern Louis, two Red bolsters. Garda notified.—Delany 1 Ltd.

STOLEN, Thursday evening, wire haired Terrier, tan face and ears, black spot on back. Reward, 54 Orwell Park.

SITUATIONS VACANT

A BUSINESS Training at Sherry's College 10 Bar Council Street, qualifies for the next posts. Fee payable 1931.

A PRESENTABLE Woman for Grocery and Provision Trade.—Address, stating age, etc., "Z 4067, Apprentice," this office.

APPLES, Pears and Plums—How to keep them fresh for months; see the "Weekly Irish Times" today. Price twopence.

BUILDING Foreman desired, immediately; state age and wages required.—Reply, Box No. 1149, Irish Times Office, Dublin.

EXPERIMENTAL Wireless Constructor Illustrated in the "Weekly Irish Times" today. Price twopence.

EXPERIENCED Plaster Slab Makers required. Apply, giving full particulars, R 157, this office.

EXPERIENCED Shorthand Typist required, with knowledge of bookkeeping; Applicants must state experience, shorthand speed, with copies, testimonials, age, salary required, and apply in own handwriting, unless full particulars are not considered.—R 335, this office.

FURNISHING—Respectable Youth required (temporarily).—R 502, this office.

MEDICINE Chest, for Tiny Tots, by a Woman Chemist, in the "Weekly Irish Times" today. Price twopence.

NORTH Circular Road—Advertisements for this Paper received by Mr. Lonergan, Newsagent and Confectioner, 4a Old Tolka House, Phoenix Park Gate, North Circular road.

SEXTON Wanted for Edenderry (King's County) Church; £50 house and garden, pension if retired and pass medical. Apply Monsignor Church, Walls, Edenderry.

SMART young Girl, about 16, Wanted as Apprentice, to fancy work and good sales.—R 139, this office.

SUNNYNESS, with children school age preferred. Wanted, mixed church and school, nice country place, please quote terms.—R 230, Apply Box 565, Eason's Advertising Service, Dublin.

SMART Girl, good education, about 18, required, for Jewellery and Fancy Goods; state full particulars and wages expected.—R 567, this office.

WANTED by City Firm, Young Lady for Canvassing and Collecting; must be well dressed, of pleasing appearance and first class references. Apply, in first instance, to Box 6215, this office.

WANTED, Experienced Salesman as Canvasser and Buyer for Woollens, Readymades and Gents' Outfitting Departments; must have good connection, steady keeper and window dresser. Apply, giving experience and salary expected, to Barr and McMenamin, Londonderry.

WANTED for country place, Companion-Help for elderly lady; Protestant; comfortable home; small salary.—Mrs. Cotton, Brierfield, Rosemount.

SITUATIONS CONTINUED

WANTED, young, experienced Useful Help, 1/-, all duties; small family; nurse kept; send copies references; age, salary required. Address "Z 4159, this office.

WANTED, temporary, Typist, with some office experience. Apply, stating experience and salary expected, R 372, this office.

WANTED, thoroughly practical Man, lay concrete floors, must be high-class workman. Apply by letter to Kenny House, Blackrock.

YOUNG Gentlewoman required, take charge Flat; cook anything. Lower Pitzwilliam street; widow or semi widow, no children; free, state age and full particulars.—R 192, this office.

YOUNG Lady, Protestant, Wanted to take charge of girl two little boys, 6 and 8; afternoons. Apply Mrs. Houghton, 7 Templemore avenue, Rathgar.

YOUNG Man, Wanted for Bakehouse work.—Experienced Bar Man Wanted for bakehouse work.

MONEY, PARTNERSHIPS, ETC.

ADVANCES on Deeds, Shares, Endowment Policies and post-dated cheques.—Warbuan, 30 Drury street.

CASH raised at once for Inheritances, Legacies, Life and Reversionary Interests in Estates, Promissory Notes, etc. Write Anglo-American Finance Co., 1095 Market street, San Francisco, Calif., U.S.A.

LOANS granted on moderate terms; money to be invested street, Dublin. 'Phone 64794.

LADY wishes to hear of another who would join in Partnership in a Newsagent and Tobacconist Business. Address "Z 4068, Partnership," this office.

£5 TO £500 advanced privately on approved personal security or borrowers as a whole; repayments to suit; interest; loans can be repaid by small instalments to suit; write for particulars. S. Freeman, 24 Clarence street, Belfast.

£15 REWARDS Advanced daily by post. Special terms to professional persons; terms arranged. Fills 1852 Post-dated Cheques Discounted in any part of Ireland. Cash by return. Apply, a strict confidence, to Secretary, Estates, Ltd., 45 High street, Belfast.

HOTELS AND RESTAURANTS, OFFICIALS, SERVANTS, ETC.

POSITIONS VACANT

RECEPTIONIST—Young Lady Wanted, also experienced Waiter.—National Employment Office, 8 Westmoreland street.

WANTED, young Cook General, Housemaid Waitress, also Betweenmaid; early risers; good references essential; small house. Apply Highmoor Private Hotel, Terlicton, Dorset

EMPLOYMENT WANTED

EXPERIENCED Housemaid Waitress city, country; good references.—R 311, this office.

FIRST class Waitress, shortly disengaged, cuts in taking; 3 nights.—16 Priory road, Nea

HOUSEMAID to Gentlewoman wishes place; hotel or boarding-house.—R 512, this office.

YOUNG Waitress wishes place; city restaurant or country.—Experienced.—R 397, this office.

MEDICAL APPOINTMENTS.

APPRENTICE I.C. Prelim. passed, desires position in cosy pharmacy where Provincial town conference is required.—Z 4095, Apprentice, this office.

APPRENTICE Youth required in high class Medical Hall; city; fee—R 554, this office.

APPRENTICE, required to Pharmaceutical Chemist; Dublin; good position required and prize; must be fond of chemistry.—Z 4204, Apprentice, this office.

CITY Pharmacy for Sale, fully stocked in good central position.—R 248, this office.

CHEMIST'S Assistant, thorough knowledge all branches of business; Catholic; state salary, full particulars.—Z 4135, Assistant," this office.

CHEMIST required by city pharmacy; one resident and one daily.—R 238, this office.

DENTAL Mechanic requires post in Dublin; first class experience; excellent references. Address 4029, 'phone 4th office.

DENTIST experienced, requires Partnership, or join others in two work branches.—Address "Z 4140, Partnership," this office.

EXPERIENCED Nurse Attendant, lady or gentleman; must highly recommended; no night duty.—R 362, this office.

FRENCH Lady Teaches French, free for engagement.—R 360, this office.

GAFFREY'S First Place College, 109 stephen's green, can help you to get Situations or other Positions.—62 Matric. successes, 1928-29; Dav. Night and Correspondence Classes.

GERRIFIED Teacher (Swiss), knowing English, one year experience, Ireland; desires Tuition; highest references required; terms moderate. Apply 121 Germain, French, music, elementary Latin; moderate terms; small class of another who would join in.—Partnership in a Newsagent and Tobacconist Business. Address "Z 4068, Partnership," this office.

DOMESTIC Economy—Young Lady certificated open for engagement; excellent references.—R 505, this office.

EXPERIENCED Governess, Protestant; disengaged; usual subjects; excellent references.—Z 4094, Governess," this office.

EXPERT Tuition given in English Literature, College, numerous successes.—Henry French, M.A., 7 Fitzwilliam square.

EXPERT Tuition given in English Literature, Composition, Spelling, etc.; terms 5/- hour.—R 356, this office.

FINGAL Protestant Orphan Home—Vacancies for a boy, comfortable home, healthy surround. ings, good primary education; moderate charge 20 a year. Apply Rev. J. Fryer, Swords.

FRENCH taught privately—Young Lady, speaks French fluently, desires to Teach; lessons at present to suit pupil's convenience.—R 65, this office.

FRENCH Lessons, experience; strictly temperate; first class references; understands estate, forestry. Address "Z 4134, Manager," this office.

GOVERNESS or Nursery Governess, R.C., highly recommended.—P 1944, this office.

GRADUATE, Cambridge Diploma, Teacher of Mathematics, Latin, French, English; beginners rapidly advanced.—28 Neville road, Rathgar. 2 F

IN addressing envelopes covering replies to advertisers in this paper great care should be taken to include the catch word, when same is given. After the office Number, thus:—"Z 20, Housemaid," should be carefully written upon the envelope.

KINGSTOWN—Morning School Reopens, September 16th; special subjects individual attention; moderate fee on account of present economic conditions.—Kingstown 4

LADY Commercial Teacher, qualified, some experience, seeks post; can also teach music.—P 2604, this office.

MISS Kathleen Kelly, B.I.A.M., 1 Richmond place, Rathmines, gives Piano Lessons; terms moderate.

MURPHY'S famous, painstaking, personal Tuition; Shorthand, Typewriting; thorough training.—10 Aston's Quay.

MADAME Alicia Keogh re-ceives Pupils for Singing and Voice Production.—87 Tritonville road, Sandymount.

MISS Allen's Morning Class for Children at 14 Crosthwaite Park, South, will be Resumed on Wednesday, September 17.

SHORTHAND, Typewriting and Business Training.—Day and Night Classes; moderate fees; individual Tuition; Callers, 10-5.—Miss Bremond, 109 Grafton.

SHORTHAND Bookkeeping, Arithmetic, Banks; Private tuition, morning, afternoon, evening.—P 3890, this office.

SHORTHAND, Typewriting, Bookkeeping, Business and Secretarial Training.—Individual Tuition; Gillespie's Metro College, 100 Lower Mount street, Dublin.

TEACHER, R.C., with 2 years' experience, trained 1929-1930, desires post as J.A.M.—Dublin or country; good knowledge Irish; excellent references; excellent testimonials.—Address "Z 4176, Teacher," this office.

YOUNG Nursery Governess or Mother's Help; well educated Young Lady, Protestant; Dublin or near; good references. Address "Z 4191, Governess," this office.

YOUNG Governess wishes Daily Tuition; all subjects; including music.—R 356, this office.

YOUNG Lady wishes position as Governess; good knowledge of shorthand and typewriting; and goes herself generally useful.—20, Wilde's Office, Eranagh.

TUITIONS AND SCHOLARSHIPS.

ALL Professional and University Prelims. Oral and Correspondence Courses. Lists free.—Macaire's College, Gardiner's Row, Dublin.

A Class for Free Hooks, 15 Nassau street—French Conversation, beginners, commencing Monday, September 8. Join now.

A FRENCH Lady Teaches French, free for engagement.—R 360, this office.

CAFFREY'S First Place College, 109 stephen's green, can help you to get Situations or other Positions.—62 Matric. successes, 1928-29; Day, Night and Correspondence Classes.

CERTIFICATED Teacher (Swiss), knowing English, one year experience, Ireland; desires Tuition; highest references required; terms moderate. 121 Germain, French, music, elementary Latin; moderate terms; small class of another who would join in.—Partnership in a Newsagent and Tobacconist Business. Address "Z 4068, Partnership," this office.

DOMESTIC Economy—Young Lady certificated open for engagement; excellent references.—R 505, this office.

£5 TO £500 advanced privately on approved personal security or borrowers as a whole; repayments to suit; interest; loans can be repaid by small instalments to suit; write for particulars. S. Freeman, 24 Clarence street, Belfast.

£15 REWARDS Advanced daily by post. Special terms to professional persons; terms arranged. Fills 1852 Post-dated Cheques Discounted in any part of Ireland. Cash by return. Apply, a strict confidence, to Secretary, Estates, Ltd., 45 High street, Belfast.

LEGAL APPOINTMENTS

BY engaging Advertiser—an experienced city Costs Drawer—to attend at office, Dublin or country, to prepare costs for furnishing or taxation, the execution of copies, on moderate terms if required.—Z 41-8, Costs Drawer, this office.

SOLICITOR Midlands, requires Lady Typist fluent shorthand; state experience, salary expected.—R 105, this office.

MOTOR CARS.

ALL prospective buyers of Secondhand Cars should communicate with Lincoln and Nolan, Ltd., Austin and Sunbeam Distributors, 57 and 58 Lower Baggot street, Dublin. Just state the kind of car you are looking for and the price you want to pay.

STEYR AND MARMON CARS.
Famous Six and equally famous Eights.
THOMAS J. ROGERS, LTD., South King St., Dublin

ARMSTRONG SIDDELEY 15 COACHBUILT SALOON, 1929, as new £315
ARMSTRONG SIDDELEY 12 FABRIC SALOON, 1929 ..... £235
MORRIS COWLEY TWO SEATER, 1927 ... £85
MORRIS COWLEY TWO SEATER, 1926 ... £60
CITROEN TOURER, 1927 ..... £75
AUSTIN SEVEN TOURER, 1927 ..... £70
ALL ABOVE CARS IN GUARANTEED MECHANICAL CONDITION.
Tax Paid to End of Year.
CASH OR DEFERRED PAYMENTS.
Express Auto Co.,
2 AND 52 DAWSON STREET, DUBLIN. 3 F

MORRIS OXFORD SIX.

NEW 1930 COACHBUILT SALOON, CLEARANCE PRICE £300.

J. J KEATING, 32-33 LR. ABBEY ST., DUBLIN.

AUSTIN Seven Fabric Saloon, April, 1930, mileage under 4,000; in perfect condition; as new; taxed December; any trial; Dublin bargain, £150.—R 97, this office. 3 F

AUSTIN Seven 1930 Fabric Saloon, unscratched; 2,000 miles only; numerous extras; £135, taxed and insured. Seen Crawford's, Austin Agents, Dawson street. 2 F

ARMSTRONG 14 H.P. Saloon, about 1927, Wanted in part payment for any make of new Car.—T. J. Eastwood, 149 Phibsborough road. 3 A

AUSTIN Twelve Tourer, in perfect condition, like new; £115. Can be seen at Lincoln and Nolan's, Lower Baggot street.

ARMSTRONG Siddeley 1929 Fabric Saloon, six cylinder, 15 h.p., lower power, mileage 12,000; in perfect condition; taxed to January; £325, nearest offer.—R 162, this office. 3 A

BABY Austin, 1929 model, coachbuilt, new condition, owner driver; owner leaving, selling early; this £100; trial given. Address "Z 4128, Austin," this office. 3 F

BRAND new Singer Junior Coachbuilt Saloon, 8 h.p., and Rover Light Six Regal Saloon, 16 h.p., Weymann body, at very tempting prices.—Hunt and Fisher, Clanwilliam House, Lower Mount street, Dublin.

CITROEN Four Seater, full equipment, perfect condition; taxed end of year; £35.—R 190, this office. 3 A

CITROEN 13/30 Special, British model, leather upholstery, Rudge wire wheels, luggage trunk; tax paid end of year; not done 5,000 miles; six months' guarantee to run; owner bought 6 cylinder same make; cost £305, accept £220; any trial.—R 170, this office. 3 A

CITROEN 4 cyl. Saloon, £13 tax; 1929, mileage 20,000, owner going abroad; an reasonable offer refused.—R 287, this office.

DRIVE Yourself—Cars for Hire, all makes, moderate rates.—Andrew J. Doyle, 51 South King street, 'Phone, 45161

DODGE 1928 6 Cylinder Saloon, tax paid end of year, little used; any trial; £150.—R 171, this office. 3 A

DRIVE Yourself—Saloon and Touring Cars at moderate rates; any period.—Rear 65 Lower Leeson street. 5 C

FIAT and Vauxhall Cars—Nice selection for immediate delivery. Andrew J. Doyle, Fiat and Vauxhall Agent, 51 South King street.

FOR Sale, Citroen Saloon, 1929, splendid condition, new engine and battery just installed.—R 173, this office. 3 A

FIAT 12 h.p. Tourer, recently refullowed, perfect mechanical order, £90. Seen Smith's Garage, Rathmines.

FOR Sale, Riley 9 h.p. Monaco Saloon, 1930 model, tax paid, owner driven, used for demonstration. Further particulars from Club Garage, Lapp's quay, Cork.

FOR Sale, 1930 Car, like new, list price £275, will take £200 or nearest offer.—R 168, this office.

FOR Sale, 1926 Armstrong Siddeley Tourer, 14/40 h.p., cover drives, recently decarbonised, new tyres and tubes, very good running order, can be tried any trial; price £100.—R 335, this office. 5 C

FOR Sale, 14 h.p. Saloon Vauxhall, 1926 excellent order, £160 or nearest.—R 362, this office.

FOR Sale, Rover 2 Seater, 8 h.p., in beautiful condition, small petrol consumption; will be sold cheap to clear. T. Tubman, Clones. 5 A

MOTOR Cars Re-painted from £4; owners' frames, Street weldwright.—R 144, this office. 3 F

MORRIS Six 1929 Saloon, 17.7 h.p., fitted with coachbuilt body, refullowed in deep maroon and beige, upholstered in furniture hide, fitted with Dunlop Covers; a really well kept car, small mileage, inspection invited.—6 A Britain, Ltd., 4-14 Lincoln place, Dublin. 5 A

MORRIS Oxford Coupe, 1926, taxed, in good condition, £70.—Heckman, 7 City quay, Dublin. 3 A

MATHIS Two Seater, good order; mileage under 17,000 tyres, Bosch magneto, battery, all in; cost reasonable.—Rev. Marshall, New Ross. 3 F

MORRIS Oxford 2 Seater 1927, cover drives, faultless mechanically, £85. Address "Z 4142, Motor," this office. 4 A

OVERLAND Whippet Saloon, 1928, in very good order, owner driven, new tyres; £90.—Hunt and Fisher, Clanwilliam House, Lower Mount street, Dublin.

OVERLAND Tourer, Model De Luxe, 1924, taxed 30th September, good running order and condition, £30, trial given by appointment.—Major, Kinnaan, Ballybrack.

SUNBEAM 14/40 H.P. Touring Car, five seater, 45 m.p.h. touring speed over 50 miles; tax £10; cheap.—Dixon, Dun Laoghaire. 'Phone 104.

MOTOR CARS CONTINUED

SECONDHAND Cars and Commercial Vehicles, large selection and keen prices; cash or easy terms. Interview us first.—Doyle's Motors, Ltd., 16 Bachelor's Walk.

SINGER 8 h.p. Two Seater Sports, August, 1929, tyres nearly new, fitted numerous extras, pneumatic upholstery, engine and bodywork absolutely perfect, very cheap to run, £110.—13 Vyner place, Dun Laoghaire; phone; Dun Laoghaire, 489. 3 A

STANDARD 14 h.p. Macnac Tourer, very good condition and appearance, new tyres, etc.; £65.—Seap York Street Garage, Dublin. 5 C

TWO Seater 9 h.p. Talbot, 1925, good condition, perfect running order, overhead valves; taxed 1930, £6 15/-; annually; £380 new, bargain £70. Seen after 6.—Shandon, Castle avenue, Clontarf. 2 F

USED Car Bargains—2 Ford Ton Trucks, Maxwell and Humber Tourers, Ford Model T Saloon. Address "Z 4209, Trucks," this office. 5 C

10-5 CALCOTT, Two Seater, new tyres, lighting, good mechanical condition and appearance; trial; £30. After 6, 88 Upper Leeson street. 4 B

12-24 CITROEN Saloon, taxed to December; first class condition; £136 or nearest. Address "Z 4208, Car," this office. 5 C

1926 MORRIS Oxford Tourer, mechanically perfect, new tyres, full equipment, cheap.—63 Mosehampton road, Dublin.

1927 PEUGEOT 7 h.p. 4-Seater, taxed; good condition; trial given; £42 10/-.—R 268, this office. 4 B

1928 WOLSELEY Saloon for Sale, as new; very little used; £150.—Johnson, Athlone. 4 B

1928 MORRIS Cowley Saloon, £120; 1927 Morris Cowley Tourer, £75; 1928 Morris Oxford Saloon, £125; Hover Nine Two Seater, £57 10/-; Buick Coupe, £33; any trial, all in perfect order.—Briggs and McCrea, 191 Pearse street. 5 C

1928 AUSTIN 12 Tourer, exceptionally good condition; taxed; any trial; £165.—R 585, this office. 5 A

MOTOR CYCLES.

ADVANCES on Motor Bikes, Cars, Jewels—Gorman, 7 Fownbroker, Wintstavern street, opposite Fort Courtain new garage.

NORTONS—1928 16 h. Max Dirso. Set, £33; 1927, 16 h. lamp, lr shield, etc., £25; 1925, 16 h. £12.—Kelly's, Bachelor's Walk. 1 F

SUNBEAM 1925 2 Port Fly Pump Works Mount, special engine and brakes, new wired Dunlops, damper, stabilizers, dance grips, new chains, present milk chamberskin holder; any inspection; good guaranteed; evenings 6-8.—Smith, 40 Grosvenor square.

LORRIES, VANS, MOTOR AND STEAM HAULAGE.

CHEVROLET Trucks, Vans, Buses, prompt delivery; Buy now from Dwyer Motors, Ltd., General Motor Distributors, 16 Bachelor's Walk. T

FORDSON Tractor, pneumatic tyres, high speed worm drive, and 5 Ton Universal Trailer, solid rubber tyres, both in perfect order and recently overhauled; price £170.—R 251, this office. 4 B

1930 SINGER Junior Delivery Van for Sale; tax paid. Particulars R 280, this office. 4 B

WANTED

WANTED—Good mower will be paid for 1 Ton Truck or Van.—R 180, this office. T

ACCESSORIES, TYRES, ETC.

AT Robert's—Get the right Tyre at the right price—26 x 3 £1 1/9, 27 x 440 £1 11 3, 30 x 450, £1 14/6. Our motto—Quadder, 111 Talbot and service.

AT Robert's for satisfactory Tyre and Tube repairs. Best materials only used. T

AT Robert's Tyre Depot, Talbot lane—Old Tyres taken in part payment. T

AT Robert's, Talbot lane, Dublin—Guaranteed Second hand Tyres cheap. All sizes stocked T

AT Robert's, new Address, Talbot lane (North Earl street), Dublin. Phone 45020. T

A BARGAIN in New Tyres—26 x 5 /700 x 80/, 29 x 4 /19/6, 30 x 3, 27/6, 27 x 440, 29/6, 29 x 4.40 /30 x 4.50, 32/6, 29 x 5.00, 39/6. Other sizes pro rata. Second reconditioned Tyres and Tubes stocked, at popular prices. Tyre Repairs. Vulcanising guaranteed.—Cody's Tyre Service, Fenian street, off Westland Row. 'Phone 62618. 13 X

SPEEDOMETERS, Magnetos, Dynamos, Repair Specialists and Stockists.—Traders' Magnetos and Dynamo Co., Ltd., 35 South William street, Dublin. T

GARAGE ACCOMMODATION AND REPAIRS.

LOCK Up Garage, Workshops and Storage of all kinds, from 10/- monthly, Garville avenue Garage (late Meara's yard); also at Woodcock Cottages, Ranelagh. 21 X

LANE will Let half her Garage, 5/- weekly; Hatch street vicinity. Apply Perrott, 45 Molesworth street. 5 C

PRIVATE Garage to Let, top of Belmont avenue.—R 345, this office.

PRIVATE Lock-up Garage to Let, rear Lower Baggot street. Apply for terms Miss Woods, Greenmount, Clonsilla.

BICYCLES.

B.S.A. Cycles are the best value in the world. See the Tourist Model Dunlops, three speeds, silhath gear case, chromium plating, £7 10s. Od., or 14/2 monthly.—Kelly, Bachelor's Walk, Dublin. T

B.S.A. Catalogues from Distributors, Woods, Parliament street. 26 19

FOR Sale, Lady's 3-speed B.S.A. Bicycle; four months on road; cost £8; what offers?—R 400, Irish Times Branch Office, Kingstown.

CHAUFFEURS, MECHANICS.

WANTED

WANTED, Chauffeur Gardener, married, three good rooms, Dundrum district; state wages, etc.—P 1721, this office. 2 F

WANTED, Mechanic who understands all car repairs, lighting sets, etc.; send copies of references, stating salary, indoor and outdoor.—Z 4166, Mechanic," this office. 4 B

REPRESENTATIVES WANTED.

REPRESENTATIVES to call upon Dentists required by old established Manufacturers, to offer specialties in daily use. Liberal commission terms can. Write, stating area covered, age, experience, etc., to Z 4124, Representative, this office. T

SALESMAN required to represent important Manufacturers of Commercial and Public Service Vehicles for Irish Free State. Qualifications preferred an engineering training, experience in similar or allied lines of trade, and Dublin residence. State age, full particulars of career, and salary required. Address "Z 4123, Salesman," this office. 5 A

SMART Representatives Wanted by well-known Briar Pipe Manufacturers, I.F.S. and Northern Ireland, on commission or otherwise; Travellers calling on Tobacconists have good opportunity for right men. Apply, full particulars, to R 401, this office. T

AGENCIES AND SITUATIONS WANTED

DUBLIN Resident, having vacant shop, premises, Dublin, suitable for Agencies; Local Manufacturers' business reference.—R 350, this office.

FEMALE Clerk, disengaged, seeks appointment; many years' experience in Wool trade in South, East and West of Ireland; can drive a car.—R 321, this office.

TUITIONS AND SCHOLARSHIPS.

ALL Professional and University Prelims. Oral and Correspondence Courses. Lists free.—Macaire's College, Gardiner's Row, Dublin T

A Class for Free Books, 15 Nassau street—French Conversation, beginners, commencing Monday, September 8. Join now.

A FRENCH Lady Teaches French, free for engagement.—R 360, this office.

CAFFREY'S First Place College, 109 stephen's green, can help you to get Situations or other Positions.—62 Matric. successes, 1928-29; Day, Night and Correspondence Classes.

CERTIFICATED Teacher (Swiss), knowing English, one year experience, Ireland; desires Tuition; highest references required; terms moderate. 121 Germain, French, music, elementary Latin; moderate terms; small class of another who would join in.—Partnership in a Newsagent and Tobacconist Business. Address "Z 4068, Partnership," this office.

DOMESTIC Economy—Young Lady certificated open for engagement; excellent references.—R 505, this office.

£5 TO £500 advanced privately on approved personal security or borrowers as a whole; repayments to suit; interest; loans can be repaid by small instalments to suit; write for particulars. S. Freeman, 24 Clarence street, Belfast.

£15 REWARDS Advanced daily by post. Special terms to professional persons; terms arranged. Fills 1852 Post-dated Cheques Discounted in any part of Ireland. Cash by return. Apply, a strict confidence, to Secretary, Estates, Ltd., 45 High street, Belfast.

CHAUFFEURS CONTINUED.

DISENGAGED

CHAUFFEUR Mechanic, disengaged; assist generally; highest references.—Address "Z 4122, Mechanic," this office. 5 A

CHAUFFEUR, Gardener, experienced both; wife caretaker, good cook; highest references.—R 185, this office. 5 A

TUITIONS CONTINUED

WANTED, Secondary Teacher for Catholic School in North of England; Honours degree; French essential; state other subjects; send copies testimonials. Address "Z 4116, Teacher," this office. 3 F

WANTED, Principal Male Teacher for Littlemount Park, Saggartmidge; average for past year 55; highly efficient; bonus £20, free residence, four acres land, garden, tennis court, etc. Apply Rev. W. Brownlee, Brookstonrough, Co. Fermanagh.

WANTED immediately, temporary appointment, Lady Teacher for Senior French classes, morning hours; state qualifications and experience.—Rev. D. Irvin, Wesley College.

WOULD Miss Ethel Lowe (Governess) communicate with Mrs. Hutchison, Ettagh, Sutton.

EMPLOYMENT WANTED

AN elderly Woman, highly recommended, seeks position as Housekeeper or Nurse Attendant; lady or gentleman; Catholic.—R 0 1535, Irish Times Branch Office, Rathmines. 5 A

A HAPPY settled, comfortable Help; R.C.; no housework, good cook, needlewoman; excellent references; Dublin suburbs preferred.—R 288, this office. 2 F

ADVERTISER, age 34, ex-officer, married, with family, 12 years valuable commercial experience, seeks position; knowledge motor trade; often been on horses, but no expert knowledge, willing invest capital in prospect of good return is appalent. Address "Z 4151, Occupation," this office. 4 B

A MOST trustworthy Catholic Lady desires post, kind home; 12 years' experience; very highly recommended.—R 564, this office.

BOOKKEEPER, Shorthand Typist, five years' experience, excellent references; state salary required.—R 136, this office. 2 F

ELECTRICAL Repairs—All classes done. Lights, Bells, Telephones, etc., from 2/6.—R 404, this office. 5 E

FARMER'S Son seeks position, Foreman on Farm or City Dairy; commercial experience, highest references; Protestant; employers.—291, Irish Times Branch office, Baggot street, Bridge. 4 A

GENTLEWOMAN 19, wishes post Companion Help, Invalid's attendant, drive motor; 14.—Address 4183, Help," this office. 5

GENTLEWOMAN, 1.C., capable, domesticated, seeks post, companionship, genuine position of trust.—Address "Z 4210, Gentlewoman," this office. 5 A

LADY desires morning occupation; knowledge of shorthand, typewriting.—R 0 1535, Irish Times Branch office, Rathmines.

MAN wants job as Doorman, Gateman, etc.; small security available; Apply R 142, this office. 5 A

MOTHER'S Help or any employment, indoor or daily, recommended.—R 378, this office.

EXPERT Tuition given in English Literature, Composition, Spelling, etc.; terms 5/- hour.—R 356, this office.

FINGAL Protestant Orphan Home—Vacancies for a boy, comfortable home, healthy surround. ings, good primary education; moderate charge 20 a year. Apply Rev. J. Fryer, Swords.

FRENCH taught privately—Young Lady, speaks French fluently, desires to Teach; lessons at present to suit pupil's convenience.—R 65, this office.

FRENCH Lessons, experience; strictly temperate; first class references; understands estate, forestry. Address "Z 4134, Manager," this office.

YOUNG Lady, Shorthand Typist, Cashier, fully qualified, 30 years' experience, seeks position.—R 359, this office.

YOUNG Gentlewoman (Protestant) wishes post as Companion to lady; good needlewoman; undertake all light household duties; would travel. Address "Z 4184, Companion," this office. 3 A

YOUNG Girl, help shop, housework; no fee; well educated.—R 374, this office.

YOUNG Girl seeks employment, Junior Clerk, Cashier Shop Assistant; highly recommended.—20, Irish Times Branch Office, Kingstown. 5 C

MALE SERVANTS WANTED

A GROOM, R.C., married, to take charge of brood mares, hunters, yearlings, etc.; must be a good man, fond of handling horses. Reply, sending copies of discharges and wages expected to Captain F. A. Jargan, Culleen, Mullingar. 3 B

A GROOM Keeper for the first or second; must be first class stapper, and highly recommended. State wages, age, and copies of testimonials to Box No. 1, Lower Clare Castle, Gort, Co. Galway. 4 F

STABLEMAN Wanted, married, fully experienced. Hunters, young horses, brood mares, send copies discharges.—Whitmore, Kilteallagan, Co. Dublin. 4 F

WANTED, General Farm Man, single; must be very good milker. Nanny R 80, this office.

WANTED, Suitable aged, careful Man, general work, farm, near Terenure; state wages (indoor); must be well recommended.—R 0 1532, Irish Times Branch Office, Rathmines. 3 A

WANTED, Handyman, understands sheep, pigs, poultry, market gardening; give full particulars, parents.—R 555, this office.

WANTED for gentleman's place, Groom; preferred to make himself generally useful. Address, giving full particulars and wages, "Z 4195, Groom," this office. 5 C

WANTED immediately, two Stable Men. Apply Mrs. Hall, Kellystown, Carlow.

STEWARDS AND GARDENERS WANTED

GARDEN Labourer Wanted for spade and general work; Dublin, South side.—R 100, this office.

LAND Steward Herd Working Wanted, large grazing farm.—Adair and M'Callister Agency, Belfast.

WANTED, Gardener and General Man; married, small family; well recommended. Apply Sealane, Lucan. 5 C

WANTED for suburbs of Dublin, Gardener, under 40 years of age; able to milk; should be experienced in gardening from fruit, tree house and 350 vege, no extras; give fullest particulars of experience, number in family, etc. Address "Z 4189, Gardener," this office.

MALE SERVANTS DISENGAGED

GROOM disengaged, take charge hunters, stallions, mares. Address "Z 4100, Groom," this office.

MAN, 30, Protestant, married, desires job with gentleman; experience of turnings would undertake; best references. Address "Z 4085

(CONTINUED FROM PAGE 2.)

SPECIFIC ARTICLES.

APPLES, Pears and Plums—How to keep them fresh for months; see the "Weekly Irish Times" to-day. Price twopence.—R 2 F

BACK to School—Unequalled selection and value in Boys' School Bags, Attache Cases, Tuck Boxes, Fountain Pens, Stationery.—Reily's, Dame street. 8 2

BACK to School—Leather Attache Cases, 9/6, 10/6, 12/6, 15/6; Fibre, very strong, 3/-, 3/6, 4/6, 5/6; School Satchels, Dame street. 8 2

BACK to School—Artists' Colour Boxes, Mathematical Instruments, Writing Materials, etc.—Reily's. 8 2

BACK to School—Hockey Sticks, Gym. Shoes, Football Boots, Sports Clothing. Copy Winter Sports Catalogue free.—Reily's. 8 2

CART Covers, Rick Covers, Motor Lorry Covers, Tarpaulins, Tents, Marquees, and Sacks.—Peirce Brothers, Waterproofers, 56 Usher's quay. Price list on application.

CAMPBELL Motor Van and Lorry Covers, Rick Covers, Sacks for Sale or Hire, best terms.—Coleman, 25 Cagney street, behind Four Courts. 26 1

CWT for Sale.—Wilton House, Wilton place. 2 F

DININGROOM Lift for Sale, perfect order.—R 384.

EXPERIMENTAL Wireless Circuit is illustrated in this week's "Weekly Irish Times" to-day. Price two pence.

ELECTROLUX Vacuum Cleaner, condition perfect, £7; must sell. Address "Z 4196, Cleaner," this office.

FOR Sale, Secondhand Circular Anthracite Stove, seating capacity 10,000 cubic feet.—13 Dawson street.

HOME Made Lemon Marmalade, 10d. jar.—R 317, this office. 5 F

LARGE Wall Case, 14 x 6, five glass doors, two sliding.—Curwen and Co., 7 Nassau street. 5 A

MEDICINE Chest for Tiny Tots, 7s. 6d.; Medical Chemist, in the "Weekly Irish Times" to-day. Price twopence.

MANGLES, Washers, Wringers and all Household Machine Parts in stock.—Dairy Engineering Co., 2 Bachelor's Walk, Dublin. 2 F

NEW Corrugated Iron Sheets, Fireplaces, Pipes, Flooring, Sheeting.—Kelly's Kelvinon, 24 Rathmor avenue.

PORTABLE, Noiseless Typewriter for sale; twelve months, as new; cheap for cash. Reply B 186, this office.

RICK Covers, Sacks, Cart, Van and Lorry Covers; best terms.—Coleman's, 25 Chancery street, Four Courts.

RUBBER Stamps—Specimen Sheets free.—J. Byron & Co. (Dept. 4), 7 Wellington quay, Dublin.

SINGER Cabinet Sewing Machines from £6 10/-; on trial; each returned if not satisfactory.—Singer Clinton, 13 Summerhill. 5 C

TYPEWRITERS from £2 all makes; instalments; repairs.—Norman Works, 9b Trinity street. 3 A

SPECIFIC ARTICLES WANTED.

ANTIQUE Silver Cups, Candlesticks, Salvers, Sugar Bowls, etc.; also Diamond Ornaments, Precious Stones and Old Gold; highest prices given.—West and Son, Grafton street.

FEATHER BEDS WANTED; highest prices given; will send to examine by letter.—IRISH FEATHER CO., LTD., TARA ST., DUBLIN. IRISH FIRM. 'Phone: Dublin 4546. 5 C

GOLD, Silver, and Old Artificial Teeth—Best Prices paid by Benson's, 51 Mary street and 11 Upper O'Connell street, Dublin.

OLD Jewellery, Silver, Sheffield Plate, purchased.—Weldon, 13 Upper O'Connell street.

WANTED, Small Antiracite Stove, in good working order.—R 205, this office. 3 A

WANTED, an Adjustable Bed Table, price, where to see.—4 Sydenham Villas, Bray.

WANTED, Hall Curtains, Ruby, heavy. — R 381, this office.

PIANOS.

AT Gill's Pianoforte Warehouse, Nassau street, Dublin.—Compare prices before purchasing your piano elsewhere.

AT Gill's—Call and see their new Pianos, iron frame, 54 guinea; new model.

AT Gill's—Sole Agents for leading German Pianos—Bechstein, Bord and Volgt, Hofmann, Ambach, Seidel, Kaps, Grotrian, Steinweg, Kaps and Kalmann.

AT Gill's Call and see their new Baby German Grands, from 100 guineas; new; worth inspection.

AT Gill's—Agents for Wilson and Witton, Meziser, Kastner, Lehnhardt, etc., from 30 guineas.

AT Gill's—All Instruments can be had on easy payment system. No deposit.

AT Gill's—They will take your old Piano in part payment for any instrument, or full value allowed for cash.

AT Gill's—Galloway Reinsmead, Broadwood, Thomas, Tonlin, Rechstein, Challenger, Allison, Steinberg, Ireland, Enard, Hofmann, Bisett, Blutbner, Sternway, returned from hire and taken in exchange for other instruments, and thoroughly overhauled in our factory, from £10 upwards.

AT Gill's—Mason and Hamlin, Estey, Chenzo, Story and Clark, Hillier, Bell, Andrae, American Organs, suitable for churches, convents, etc., from 5 guineas.

AT Gill's—Have your Piano Repaired and Tuned by experienced workmen, town or country. Estimates free. 'Phone 62577.

AT Gill's—Pianos for Hire—Uprights from 10/- month; Grands, from 15/-.

AT Gill's—Have your Piano moved, town or country, by experienced men and motor. Terms moderate. 'Phone 62577.

AT Gill's—Note Address: 14 and 15 Nassau street. 'Phone 62577.

WANTED, Upright Iron Frame Piano, cheap. Particulars, maker, lowest price, R 183, this office. 3 A

MUSICAL INSTRUMENTS, ETC.

GRAMOPHONE Stores, Johnston's Court, Grafton street, Dublin, for Parlophone Records. Open till 9. Lists free. 7

FURNITURE.

CARPETS

AXMINSTER SEAMLESS. HEAVY PILE.

12.0 x 9.0.

ARTISTIC DESIGNS. EVERY COLOUR.

Satisfaction Guaranteed or Money Returned.

£4 17s 6D.

All other sizes and qualities made.

Buy from the actual Makers, and save 33 1-3 per cent.

Test our statement by comparison.

ENQUIRIES INVITED.

THE CABLE MILLS (Offices First Floor), 32 LOWER ORMOND QUAY, DUBLIN.

Telephone, No. 44915.

Telegrams, "Vendors, Dublin."

AT Highest Value—James Hill and Son, Bachelor's Walk, Purchase Furniture, Pianos, Antiques. T

ANY Furniture Residue, Pianos, etc., Purchased; top price.—Thurston and Company, 40 Upper Georges street, Dun Laoghaire. 24 5

FOR Sale, Second Hand Axminster and Turkey Carpets. To be seen at R. Strahan and Co., Ltd., 53 Stephen's Green, Dublin.

LAWLOR Brothers will Buy or Sell your Surplus Furniture at Auctions every Thursday.—35 Ormond quay.

MAHOGANY Bookcase for Sale.—R 350, this office.

OAK Sideboard, £9; Four Oak Dinnerroom Chairs, £4; Overmantel, 30/-; Black Brass Fender, 25/-; Child's Double Cot, Gas Cooker, Gas Fire, Curtains, Curtain Poles, cheap. After two, 27 Garville avenue, Rathfarnham.

WANTED, Drawingroom Carpet, about 23 x 13; Stair Carpet, 14 x 13, and Stair Carpeting; good condition; price no object.—R 252, this office. 4 A

MACHINERY.

FOR SALE,

ELECTRIC LIGHTING PLANT, 110 VOLTS.

1 15 H.P. CROSSLEY ELECTRIC TYPE SUCTION GAS ENGINE, with Open Hearth Plant and Electric Fan, direct coupled to Laurence Scott Dynamo, 100/150 volts, 75 amps.

Battery Switchboard.

55 Cell 348 Amp. Hour Tudor Battery, with stands and cables.

Can be seen running by appointment.

Robert A. Merry and Co., Ltd., WATERFORD. 3 4

ABOUT Transmission—Hotsett Ubbg and Sons Engineers, Ltd., York Street Engineering Works, Great George street, Belfast, have in stock Pulleys, Mild Steel Shafting, Ring Oil Bearings and all Power Transmission Plant.

CASTINGS in Aluminium, Brass and Gun Metal; Lacquering and Polishing; every description; Polishing; Plating; Nickelplating, Nickelplating, Door and Window Furniture; Estimates free.—James Fox and Son, Wellington quay, Dublin.

LIGHTING Set, Armstrong Whitworth, direct coupled 50 volt plant, perfect order, except slight repair; catalogue price £170; sell £60. Cost Engineer, 10 Upper Ormond quay, Dublin.

STEEL—Square, Round and Hexagon, 7 to 4", wrot.—Booth Bros., Dublin. 2 F

TUCKS Threshing Season Supplies—Beltings, Lubricators, Oils, Greases, etc. Tuck and Co., Ltd., Belgrave Square, Monkstown. 'Phone 62577.

WANTED, Upright Iron Frame Piano, cheap. Particulars, maker, lowest price, R 183, this office. 3 A

MACHINERY REPAIRS.

HALF Axles, Propeller and Transmission Shafts, Motor Axle Pins and Bushings, etc., made to jackets, Cylinders, Gear Boxes, Axle Housings, etc., Motorists, Weed Killers, Garden Hose Reels, etc.—Drummond's Engineering Works, Dublin.

AT Drummond's—For Lawn Mowers, Garden Rollers, Water Barrows, Tents, New Chairs, Hammocks, Couch-Hammocks, Swing Chairs, Rustic Arches, Horticultural Manures, Insecticides, Fruit Cages, Stakes, Tying Lids, Dyer street, Dublin.

AT Drummond's, Dyer street, Dublin—For present Sowing—Onions, Tripoli Red, Giant Lemon Rocca and Globe, 1/6 per cz., packets 6d. each; Lettuce, Drummond's Hardy Whites and All the Year Round, 1/ per oz., packets 3d. and 6d. each. Catalogues post free.

AT Drummond's—For Present Sowing—Cabbage, Parcell, and Selected Elleman Early, early 2/ per oz., Market, each 1/6 per oz.; Drummond's Early Offenham and Early Market, per oz.; Drummond's Early Offenham and ½ early Purple—Orange Jelly 8d. per oz., packets 3d. each.—Drummond's Ltd., Darson street.

APPLES—Selected Superior County Armagh Cooking and Co. Ltd., Portadown.

APPLES, splendid Cooking, two shillings per stone, delivered Dublin.—R 223, this office. 3 A

ASK your Merchant for "Emerald" Hay Spice; makes delicious Hay palatable. Manufacturers: Paul and Vincent, Ltd., Dublin. 4 B

ANCHUSA Capensis, little known, but extraordinarily beautiful, bright sky blue flowers, strong plants; 1/6 doz., carriage D, Knox, Kilkenny.

APPLES, Handpicked, 2- and 3/6 bags, Cooking; Falls, 2/6; Saturday; undelivered.—Bolton Hall, Rathfarnham.

BRUSSELS Sprouts, strong transplanted, 3/- 100, 50 1/9, Broccoli.—Ramsay, Ballsbridge. 1 X

BROCCOLI 4 varieties, for succession, 3/- 100, 50 1/9, free.—Ramsay, Ballsbridge.

BULBS FOR EARLY FORCING.

POWER'S SPECIALLY PREPARED CHRISTMAS HYACINTHS. White, Pink, Red, Yellow, Blue, Single per dozen 3/6, per 100 25/-, Double per dozen 4/6, per 100 35/-, post free. Catalogue from WM. POWER & CO., WATERFORD. 14 27

CAULIFLOWER Plants, Early London and Autumn Giant, strong transplanted, 3/- 100, 50 1/9, free.—Ramsay, Ballsbridge.

CELERY, strong transplanted, crisp, nutty flavoured varieties, pink and white, 4/6 100, 50 2/6, free.—Ramsay, Ballsbridge.

CABBAGE, delicious early white hearting, Ellam's Early and Late York, Offenham, Flower of Spring, Drumhead, Flat Dutch, Offenham, Flower of Drumhead, and Green Curled, 2/- 100; Lettuce, Cos and Cos varieties, 2 5 100, 50 1/6 free.—Ramsay, Ballsbridge.

DAMSONS—Delivery mid-September, 20lbs. 10/-, packed in crates and delivered D, Knox, Kilkenny.

DAFFS—Barrie Conspicua, 3/6 100, 25 1/6; Emperor, Empress, Golden Spur, Sir Watkin, Victoria, Mixed Trumpets, 2/6 100, 25 1/-; Poetic, Mixed Incomparabilis, 2/6 100, 25 1/-; Single Mixed, 2/ 100, 25 1/-; Double Mixed, 2/6 100, 25 1/-; Mixed Jonquils, 2/6 100, 25 1/-; Mixed Tazetta, 2/6 100, 25 1/-; Mixed Cyclamineus, 3/6 100, 25 1/6; Mixed Triandrus, 3/6 100, 25 1/6; Mixed Leedsii, 3/6 100, 25 1/6; Mixed Incurvicalcar, 3/6 100, 25 1/6; Mixed Barrii, 3/6 100, 25 1/6; Mixed Poetaz, 3/6 100, 25 1/6; Mixed Ornatus, 3/6 100, 25 1/6; Mixed Bicolor

TEN STAGES OF CHILD LAUGHTER.

A PROFESSOR'S EXPERIMENTS.

MR. BERNARD SHAW AMONG THE SCIENTISTS.

SPECIAL TELEGRAM.
BRISTOL, Friday.

Mr. George Bernard Shaw, the man who has often taken scientists by the ears with the courage characteristic of him, suddenly descended upon the British Association to-day. Mr. Shaw had discarded the mantle of the dramatist, and had come to sit at the feet of the scientists, so to speak, to hear their views on the prosaic problems of agriculture.

It was surprising how learned professors forgot the abstruse subjects which usually engage their mind and evinced an unexpected interest in this national question. Were they interested in agriculture or Mr. Bernard Shaw?

So many people wanted to hear Mr. Shaw that a special large hall at the Year of the University had to be engaged.

BOX OFFICE RETURNS.

Mr. Shaw listened with attentiveness to a paper on the "Agricultural Problem of South Africa," but when invited to speak said it appeared to him an act of incredible frivolity to ask him to intervene in a debate on a very serious subject.

"I know nothing whatever about agricultural chemistry or about South Africa," said Mr. Shaw. "There is only one product of South Africa of which I know anything, and that is box office returns. I can only say they are often very far from satisfactory." (Laughter.)

The scientists to-day revealed to us the ten stages of child laughter; the child's fairyland; the music hall turn which convulsed the king; the belief that women make better rent collectors than men, the satisfactory position of Great Britain's dye-stuffs industry, and a host of other more or less interesting theories and conclusions.

CAUSES OF LAUGHTER.

Professor C. W. Valentine, in his presidential address to the section in psychology, said the careful observation of the earliest occasions of laughter suggested that the causes were varied.

He gave the following results from observation and experiment with one of his own boys:—

(1) The first clear laugh was at the end of thirty-nine days—a laugh of delight at being put into a position to take food. Several observations showed that the getting of food, or anticipation of it, was the earliest cause of laughter.

(2) The next occurrence of laughter was in response to laughter of father or mother at ten weeks, followed by laughter even at a smile.

(3) The third occurrence was caused by tickling, also at ten weeks.

(4) The fourth type is laughter at the sight of a bright or pleasing object—twelve weeks.

(5) Laughter at a simple shock or surprise—eighteen weeks. By this age laughter was very frequent.

(6) Imitating actions seemed to cause laughter at about six months. The comic effect of mere repetition remains long in operation. A comedian says: "Now we shan't be long," and no one takes any notice. He says it again, and people smile; again, and there is a roar of laughter. It is the six-months-old baby reaction.

(7) The next cause of laughter (seven months) was the unfamiliar and unusual in the midst of the familiar—the sight of mother in a paper cocked hat.

(8) At seven months there were suggestions of laughter at mere recognition.

(9) Between eight and twelve months another cause of laughter appeared—the successful accomplishment of some new activity, such as standing alone.

(10) The sight of mild discomfiture of another—a well-known cause of laughter—was not observed until the seventeenth month, when the child gave loud roars of laughter when his mother tumbled down a grass bank.

PLAYING AT "LIONS."

He added that neither experience nor suggestion could account for horror of the uncanny—of strange masks or horrid faces. There was ample evidence, too, of a love of "playing" with the fear stimulus. This led children to ask over and over again for a game of "lions," though it had previously ended, and would again end, in tears and shrieks of fear. This love of playing with fear suggested a deep innate tendency, a craving for stimulus denied in our civilised life.

THE CHILD'S FAIRYLAND.

All the world is a stage—at any rate to the young child. Little boys and girls are at first all dramatists, making a play of their surroundings and regarding the world as a canvas on which to project their personal wishes and anxieties.

Mrs. Susan Isaacs dealt with this aspect of child life when addressing an audience, composed almost entirely of women, on the subject of the relation between thought and fantasy in young children. Children climbing a tree, she said, would suddenly turn it in imagination into an ogre's castle, and the child at the top of the tree would become a giant. One child of four spent hours experimenting with fire and water, and watching the rain, and seemed to gain as much dramatic interest and thrill out of those things as some grown ups from detective stories or jazz music.

Children could sometimes exploit fantasy for common sense, practical purposes. In her school it was a custom for children to wash up their own things after a meal. One day they played at restaurants and asked Mrs. Isaacs to be a waiter. She accordingly waited on them, and at the end of the meal they said smilingly: "Of course, in a restaurant the customers do not do their own washing-up?" So she had to wash up for them. (Laughter.)

WOMEN THE BEST RENT COLLECTORS.

The superiority of women over men, as rent collectors, was mentioned by Sir John Mann, a housing expert, in an address to the economic section on "some neglected aspects of the housing problem." From personal experience of working class property in Glasgow, he said he had found the best results, ethical and financial, followed from entrusting rent collecting to trained women managers.

"I do not say that many men cannot be found to do the work well," he remarked, "but women can do it better. Male clerks may collect rents and remember or forget to order repairs, but would they advise a tenant to open a window of a stuffy room, or suggest how to handle a fretful child? Yet, all these things that make for happiness and comfort are within the daily duties of women managers."

COMEDIAN WHO CONVULSED THE KING.

A music hall "turn" which was said to have convulsed the King was described by Sir Percy T. Nunn, of London, in the course of a discussion on the causes of laughter.

"Quite the funniest thing I ever saw in my life," he said "consisted of an entertainment I visited in my irresponsible youth. A comedian came on the stage with a large lady—his wife—and the fun consisted entirely of nothing at all but the continual dropping and breaking of plates. That went on until the whole theatre was rocking with laughter.

"I was told by my companion that my own behaviour on that occasion was perfectly disgraceful. (Laughter.) I was lost in the rich humour of it. I can only say in justification that the King, who was then the Prince of Wales, went to the performance in the following week, and I am credibly informed that he, too, was incapacitated by it."

Professor C. W. Valentine, speaking of falling in love, said:—"A youth may meet a girl day after day and week after week, and then some stimulus occurs, and the next day he is in love.

"It has been waiting and ripening, and then there comes the stimulus, and it is there—at any rate, for a time." (Laughter.)

Professor Leonard Hill told an amusing story to members of the Engineering Section, when he was illustrating what might happen under rapid changes of air pressure. A tube tunnel had been completed in New York and the City Fathers decided to celebrate by holding a champagne luncheon in the tunnel. When the champagne was opened it failed to fizz. The majority of the City Fathers thought it must be flat and undrinkable, but one, tasting it, found it very easy to drink and consumed nearly half a bottle. He replaced the cork and put the bottle with the remaining half in his pocket.

When the City Fathers returned to the surface the cork blew out of the bottle with a report like a gun and hit an alderman. The half-bottle inside the City Father immediately released all its C.O.$_2$, and the City Father nearly burst. (Laughter.)

SIR ARTHUR KEITH AND THE "BRAIN BELT."

Sir Arthur Keith delivered the Beddoe Memorial Lecture to members of the British Association last night. Dr. John Beddoe was a Bristol physician and amateur anthropologist. Dr. Beddoe, Sir Arthur recalled, was born at Bewdley, which was in Sir Francis Galton's "brain belt." This belt, passing from Liverpool to Swansea, included the English counties bordering on Wales. It had given England many of her distinguished men of science, and coincided with an old ethnological frontier across which Saxon and Celt had freely exchanged their heritage of blood. Sir Arthur suggested that in honour of Dr. Beddoe's memory a Chair of Anthropology should be founded in Bristol.

THE STORY OF A WAR MYSTERY.

The reason why certain shells of American manufacture fell short during the war was revealed by Sir Ernest Moir, who was sent to America to investigate the cause. The shells, said Sir Ernest, had been very accurate up to a point. The timing had been very regular and the percentage of error very small. Suddenly, however, the guns told another story, and the timing and the bursting of the shrapnel was extremely short. He visited the factory, and for a time was unable to account for the change. Then it occurred to him that there might have been some change in the manner of handling the powder, and consequently a change in the voids between the particles of powder.

He asked the head of the firm if he had introduced any changes, and he replied "Yes." We have been making an addition to our factory, and have had to bring the powder in motor lorries over temporary roads instead of by railway waggon.

That, said Sir Ernest, was the explanation. The powder had been shaken more in the lorries than it had when brought up by rail. The voids between the particles were less and the quantity of air less, and the rate of burning consequently was affected.

1934 MEETINGS IN ABERDEEN.

The Committee of the British Association in Bristol to-day received a deputation from Aberdeen, and accepted an invitation for the Association to meet there in 1934, the earliest year available. Next year's meetings are to be in London, those of 1932 in York, and for 1933 at Leicester. The following were elected members of the Council for the ensuing year:—Professor H. Clay, Professor W. T. Gordon, Dr. G. W. Kimmins, Dr. H. T. Tizard, and Sir Chalmers Mitchell.

VIMY RIDGE.

CANADA'S IMPRESSIVE MEMORIAL.

The Vimy Ridge memorial to Canada's missing warriors will be the most impressive War memorial ever erected, said Brigadier-General H. T. Hughes, Chief Engineer of the Canadian Battlefields Memorials Commission, when he sailed from Southampton yesterday on the Canadian Pacific liner Montclare for Montreal.

"This memorial," he added, "is the last of eight memorials upon which we have been working in France and Belgium. It will stand in 225 acres of ground, and the names of 11,500 missing Canadian soldiers will be inscribed on it. Several years must elapse before it will be finished.

"In the ground around the memorial we have opened up a Canadian and German front-line trench, and also the "Grange Tunnel," which runs for about seven or eight hundred yards below ground at a depth of forty feet. This tunnel is of chalk, and its walls bear the names of hundreds of Canadian soldiers who lived in it before the battle of April 9, 1917.

"The stone for the memorial is being hewn from the mountains in Yugoslavia. Many blocks of stone weigh between twenty and thirty tons, and from one of these blocks a female figure representing Canada is being carved. This statue will stand over a tomb symbolising the grave of an Unknown Warrior."

AN IRISHMAN'S DIARY.

Popular Instruments : Rialto Bridge : Deer-Stalking : Grouse. Area "Gardens" : Cole's Char : Tomatoes : The "Sunbeam." The Cricket Championship.

Rialto Bridge.

I am glad to note that the City Commissioners are about to start upon the reconstruction of Rialto Bridge, a work which has been urged many times here. This is one of the really dangerous points in the city, being the only way out from the southern suburbs to the Phœnix Park. This bridge, fancifully named after the famous Venetian bridge, has the humped-back so characteristic of all the canal-bridges around Dublin. It is so narrow that two vehicles have difficulty in passing, and its high gradient makes a view of an approaching vehicle almost impossible.

The new bridge will be double the width of the present structure, and the approach on either side will be arranged to give fair visibility to drivers of cars. As this bridge carries main-road traffic, increasing so rapidly every year, it is marvellous that no serious accident has occurred on it in recent years. Some years ago a "brake," carrying an excursion party, overturned on the hump-back top, and many people were injured.

Cole's Char.

Lough Dan, in Wicklow, and Lough Esk are the haunts of a variety of that peculiar salmonoid fish, the char. Their unfortunate *penchant* for very deep water renders them almost useless as a sporting fish in our waters, though in some of the English lakes and on the Continent they are occasionally caught with the fly. They are nearly all fish of extreme beauty. Cole's char from Loughs Dan and Esk has a bluish-black back, sides silvery, with salmon-coloured markings, while during the breeding season the bellies of the male assume a delicate roseate hue. Their comparative scarcity and abysmal haunts make their commercial value almost nil, though in Windermere and other large lakes some hundreds of pounds' worth used to be taken annually. Potted char is reckoned a delicacy in the Lake Districts. Wales possesses the Torgoch, a most brilliantly coloured variety, with a light green back, sides yellowish, with deep orange or reddish splashes, and a bright red belly. Some of the Continental species are so large and well-flavoured that to introduce them to some of our large, yet poorly stocked, lakes might well be an excellent commercial venture.

Roy Chapman Andrews.

As a welcome departure from the usual Chinese budget of famines, revolutions and plagues, comes news from Pekin of Mr. Roy Chapman Andrews, the eminent American explorer-scientist. Mr. Andrews, who really sprang into fame through his discoveries of dinosaur eggs in Mongolia, is now back again in China, where he has made more important discoveries. He is now engaged in excavating remains of the shovel-toothed mastodon, which, with other important fossils, have been "located" in the bed of a dried-up lake. Mr. Andrews is no humdrum cabinet collector, but a scientist, whose thirst for knowledge has led him all over the world collecting. He began his scientific career in the New York Museum of Natural History, where he scrubbed floors at first. His zeal and intelligence won the good-will and interest of Dr. Bumpus, the then Director, who soon advanced him to responsible scientific work. His first serious job was to help to construct a life-size model of a sulphur bottom whale out of paper. Then followed an expedition down to Long Island to obtain the complete skeleton of an Atlantic right whale that had been captured and killed there. After a week's terrific labour—often in icy water—he and a colleague successfully accomplished the task. Henry Fairfield Osborn, the famous palæontologist and pupil of Huxley, gave him much encouragement, and now he roams the world reconstructing the vanished ages from fossil-bone deposits.

A "Poet."

A correspondent writes:—I often have heard of the old woman of Glendalough, whose disbelief in Sir Walter Scott's poetical powers were referred to in the "Diary" the other day; but people have been content to take the story at its face value. They have been ready to treat her surprise as merely the ignorance of a peasant, whereas to her the word had a meaning which she could not connect with the great Sir Walter, of whom she had heard so much.

Formerly in Ireland to speak of an idiot, a good-for-nothing—in short, an *angashore*—the term "a poet" was used by the peasantry. How it came to have this significant meaning I do not know, but it is easy to understand the old woman's horror at hearing her great visitor called one. I have heard that in the more remote parts of the country the term is still in use.

Grouse.

While everyone must applaud the excellent measures taken to restore our game birds, there will be many to deplore the introduction of the British red grouse (*Lagopus Scoticus*). Our Irish bird is a larger and finer grouse, though, perhaps, the other has a better flavour. Surely strict preservation of the native variety would result eventually in such an increase that whole packs could be trapped and redistributed all over our depleted mountains without introducing birds from Yorkshire.

Popular Instruments.

What is the most popular musical instrument? Recently a French wireless journal submitted the question to a referendum of its readers, and the voting occasioned some surprises. As might be expected, the violin came second in popular favour, with the 'cello a close third. Next in order, after a considerable interval, came the guitar, the cornet, the flute, the bugle and the saxophone.

What came first? Most people here would probably say the piano. But the two chief surprises of the referendum were the lowly place given in popular esteem to the piano—perhaps, because children learn it in Paris as they do in Dublin—and the immense majority by which the premier position was given to the accordion. It is not at all unlikely that a referendum on the subject would have a similar result in Ireland, as the "melodeon" may be encountered in all parts of the country and in large numbers of rural homes. It is the "band" for country dances generally.

Irish Canon's Reminiscences.

The Rev. Canon Henry Kingsmill Moore, D.D., whose "Reminiscences and Reflections from Sixty Years of Life in Ireland" will be published this month by Messrs. Longmans, has spent the greater part of his career in the work of education. Canon Moore is an old student of Midleton College, Cork, whence he went on for further studies at Balliol College, Oxford. He was ordained as a deacon in 1879, and ten years later became a Diocesan Inspector at Cork. Subsequently he became Canon of St. Patrick's National Cathedral, and he served as chaplain to the Lord Lieutenant of Ireland. His services to the cause of education have been noteworthy. In particular, he has done good work as a member of the Board of Education, and since 1889 he has been a member of the Standing Committee of the General Synod. Three years ago he was appointed a member of the committee set up to report on the present system of inspection of national schools.

CANON KINGSMILL MOORE.

Canon Moore has also been an ardent supporter of Sunday School work, and he has been secretary of the Sunday School Society of Ireland. It was on the nomination of the late Archbishop of Canterbury that he was appointed a member of the committee set up by the Lambeth Conference for the development of Sunday School teaching.

He is the author of several historical and educational books, including the "Irish History for Young Readers."

The End of the "Sunbeam."

The announcement that the Sunbeam is to be broken up at Morecambe will be received with some regret by an older generation of readers, to whom its name was made familiar by a once-famous "best-seller." "The Voyage of the Sunbeam" was, at least up to the outbreak of the Great War, one of the books that everyone read, but in recent years it might only be encountered on the second-hand shelves of bookshops.

When Lord Brassey became Governor of Victoria he sailed to Australia in the Sunbeam, and it was of its world-cruise in 1876-7 that Lady Brassey wrote the famous book. Such notabilities as the late King Edward VII., the ex-Kaiser, Tennyson, Gladstone and Admiral von Tirpitz were at times on board as guests, and at the outbreak of the War the Sunbeam was actually in the Kiel Canal on a visit. During the War the famous yacht served as a hospital ship. Sir Walter Runciman, the present owner, has ordered that certain parts of the yacht shall be made into articles of furniture.

Area "Gardens."

Your paragraph on the ferns and flowers in Dublin areas, writes a correspondent, confined its attention to the more "respectable" streets in the centre of the city. Equally good, if not often much better, effects might be found in some of the slum districts.

Every day I have to pass through one of the most densely-populated slum districts of the city, and always I am struck by the obvious love of flowers by the dwellers in these tenement houses. Many of the single-room dwellings have window-boxes full of flowers on their window-sills, but the most astonishing display is in an "area." Here is the richest profusion of sweet pea that I have seen this year; so rich is the growth that the windows are almost obscured. Flowers of almost every variety are grown by this enthusiastic "gardener," some in a layer of soil laid on the concrete foundation, but the greater number in pots and boxes scattered along the entire available space. Not an inch is devoid of flowers.

The English Cricket Championship.

The English County Cricket Championship, which has finished its course this week, has been sadly interfered with by bad weather, but it has abundantly justified the abolition of the old percentage system, which was always a trouble to many cricket followers, and its replacement by a simple system of scoring by points.

There are, however, still many critics of the method of allowing points for a win on the first innings in unfinished matches, it being urged that the system tends to slower play. There is some justification for this point of view, and the Lancashire v. Yorkshire matches have now regularly resolved themselves into a fight for first innings points.

Lancashire, by heading the table this year, win the championship for the fourth time in five years, but their slow play has been criticised even by their own supporters. They have, however, been able to avoid defeat, and thus finish ahead of Gloucestershire by three points. The Gloucestershire team play particularly bright cricket, and the many supporters of cricket would have liked to see them carry off the honours.

The championship contest has, of course, suffered in interest because of the visit of the Australians, and it has been a serious matter for some counties that the apportionment of four days apiece for the Test matches keeps a selected player out of his county side for two matches. Thus, a player chosen for all the Tests misses ten of his county's matches.

Deer-Stalking.

Deer-stalking, which is the King's favourite sport in the Highlands, has occasional complications where Royalty are concerned. There is a story of King Edward, when Prince of Wales, stalking in the forest of Glenarty. In those days he was young and impetuous, and inclined, therefore, in such a delicate operation as stalking, to spoil his own sport by his enthusiasm. To prevent this the veteran stalker who accompanied him whispered to a subordinate at a critical moment, "Haud the Prince, Donald, while I creep forward and keek ower the brow o' the hill." But Donald, aghast at the idea of restraining so august a person, answered quickly, "Haud the Prince! Haud the Prince! That I'll no! Haud him yersel', and I'll keek ower the hill for the deer."

Three Kinds of Clergymen.

The pupils of a certain elementary school in London were recently asked to write an essay on "The Duties of a Clergyman," and some very amusing essays were submitted for examination by the headmaster. The following was considered to be the gem of the collection:—

There are three kinds of clergymen—Bishops, Vicers and Curats. The Bishop tells the Vicers to work and the Curats have to do it. A Curat is a thin married man, but when he is a Vicar he gets fuller and fuller, and can preach longer sermons and becomes a good man.

Tomatoes.

How many know that well-ripened tomatoes are a most excellent cosmetic? Crushed and liberally smeared over the face and hands they have a singularly cleansing and refreshing action. In the Channel Islands numbers of girls owe their fine complexions to this useful fruit, and workers in the tomato fields, who get their hands covered with copper sulphate and Paris green from spraying the vines, rapidly free their hands from these poisonous chemicals with a tomato or two.

QUIDNUNC.

A JOYOUS REVUE.

CHARLOT'S MASQUERADE.

FROM OUR CORRESPONDENT.
LONDON, Friday.

At London's newest theatre, "The Cambridge," last night, M. Andre Charlot presented a most delightful entertainment in "Charlot's Masquerade." The words are by Mr. Ronald Jeans, the lyrics by Mr. Rowland Leigh, but no fewer than ten musicians have been brought together to provide the charming music, which is uniformly pleasing. The dresses and scenery are gay, bright and novel, while the revue is brightened by a number of sketches most admirably played. The great feature of the evening was an imitation of Miss Tallulah Bankhead by Miss Florence Desmond, recognised by the audience as a remarkable piece of work.

Miss Beatrice Lillie, who is the star of the production, impersonates Miss Ruth Draper as well as other people, and is extremely successful in making her points.

Mr. Anton Dolin leads two beautiful ballets with his usual grace, and there are so many other attractions that it is impossible to deal with everything. Mr. J. H. Roberts, Mr. Quentin Tod, Mr. Henry Kendall, Mr. Patrick Waddington, Mr. Reginald Smith, Miss Constance Carpenter, Miss Dora Vadimova and Miss Betty Frankiss, all help to give an entertainment which is as bright as anything London has to offer.

A STEAMER FOR DIAMOND.

TO LEAVE FOR AMERICA TO-DAY.

FROM REUTER'S CORRESPONDENT.
BERLIN, Friday.

The Bremen police have succeeded in securing a berth for Jack Diamond on a steamer which will leave for America to-morrow. Diamond will be escorted to Hamburg to-day. The name of the Hamburg hotel where he will stay the night is being kept secret. The steamer belongs to the Hamburg Shipping Company.

Diamond, who has a considerable sum of money in his possession, received a visit from his American solicitor to-day. He came from Paris, and had a conversation with the provincial Governor of Aix-la-Chapelle about the expulsion of his client. He further discussed the affair with the Bremen police authorities.

TRINITY COLLEGE NOTES.

WORK IN THE LIBRARY.

PROFESSORS EN VOYAGE.

FROM A CORRESPONDENT.

During July and August the Library closed at four o'clock, and many earnest candidates for Moderatorship, Bar final, and other important examinations were forced to betake themselves to the National Library after that hour, or to work in their rooms without the benefit of those costly and cumbersome tomes which are to be found only in libraries. On September 1st, however, the Library staff resumed their normal working hours, and the Library now remains open till ten o'clock at night.

At this time of the year, when the epidemic of examinations begins to rage furiously, it is necessary to arrive at ten o'clock in the morning to make sure of getting the volume one requires, or even of getting a seat. Potential Moderators and honour students regard with disfavour the mere pass student, with his paltry elements of Euclid and his contemptible key to the Æneid. He is considered so inferior as to be unworthy of a seat where the accommodation is so limited. The most exclusive type of reader, however, is the really erudite scholar who pores over ancient manuscripts. How one works on a manuscript for the first time is a mystery; for the authorities guard them so vigilantly that only scholars with great experience of working on manuscripts are allowed to touch them. Even these privileged ones are supplied with sheets of celluloid to protect the precious pages from their destructive, though scholarly, fingers. A distinguished scholar who recently visited the Library is Professor MacCracken, President of Vassar College, one of the most important women's colleges in the U.S.A. He passed the test and was permitted to do some work on a Chaucer manuscript.

TWO PROFESSORS.

While the romance of mediævalism attracts an American Professor to Trinity, two Trinity Professors have succumbed to the lure of the New World. Dr. Brontë Gatenby, Professor of Zoology and Comparative Anatomy, departs this week for America. He will carry no musical instruments with him, and he has no intention of submitting himself to the fiercely cultured gaze of those American matrons who so dearly love an Irish celebrity. He will eschew the women's clubs and the English-speaking unions, and will confine himself to research work in Yale University. His absence, however, will be merely temporary, whereas Dr. J. L. Synge, who is *en route* for Canada, goes to take up the post of Lecturer in Mathematics in Toronto University. Dr. Synge, who is a nephew of the famous dramatist, was University Professor of Natural Philosophy since 1925, in which year he became a Junior Fellow.

The marriages of several Trinity graduates have taken place recently. On August 23rd Mr. A. C. Strahan was married to Miss Phyllis Wilson at Kuala Kuba, Federated Malay States. Mr. Strahan had a distinguished career in Trinity, gaining a Scholarship and Moderatorship, with large gold medal in Classics. He was also President of the Philosophical Society, and Editor and Chairman of "T.C.D." He went out to Malaya last year to take up an educational appointment. The Hon. Percivoise Garde, of Flushing, Cornwall, was married last week to Miss Ruth Cohen at St. Ann's, Dawson street. Dr. Garde's best man, Mr. G. Stewart, is also a Trinity graduate.

A SCHOLAR SPORTSMAN.

Dr. R. H. Q. O'Meara, who was married in Dublin this week to Miss Margretta Neary, had a brilliant career in college. He took a Scholarship in Experimental Science and Moderatorship in Natural Science, gaining a large gold medal. He obtained very high marks in his medical finals, and after qualifying was for a time Assistant to the Professor of Bacteriology. In 1928 he gained a Rockefeller Foundation Fellowship in Public Health. M.R.C.P.I., M.Sc., D.P.H. are a few of the letters that embellish his name. Dr. O'Meara's devotion to work is almost inhuman, and it is surprising to learn of his athletic prowess at school. At Clongowes Wood College he was captain of the Association football and hockey teams, and was Captain of the House also captained the Rugby and cricket teams. The one outward and visible relaxation in Trinity has been the "Hist." He has been a member of the Committee, and for some time played a prominent part in the internal politics of the Society.

That last infirmity of so many noble University minds, the profession of teaching, has overtaken Mr. F. B. Moynihan, who has obtained an educational appointment in Wycombe Abbey.

For several years Mr. Moynihan has been one of the most prominent athletes in Trinity. He excelled more especially in the long jump and in hockey. He is also a Moderator in Modern Languages, and a Gaelic enthusiast, though not one of the grim, fanatical variety. Of the *argot* of Gaelic his knowledge is such as few academic Gaels possess.

WEATHER FORECAST.

General Inference.—A depression off the Hebrides is almost stationary, but small secondaries are likely to move around its southern boundary north-eastward across the British Isles. Weather will be mainly fair generally, but occasional rain is likely in the West and North.

North-West, North-East, South-East and South-West Ireland.—Moderate southerly or south-westerly winds; cloudy with brighter intervals, but occasional rain; rather warm on coast; warm inland.

Irish Sea and St. George's Channel.—Moderate south-westerly winds; mainly fair, but occasional rain locally; local mist or fog early and late; sea moderate.

Dixon and Hempenstall. Barometers and Thermometers. 12 Suffolk street, Dublin.—(Advt.)

DUBLIN WEATHER REPORT.

Aug.	Bar.	Thermometer. Temp. 10 p.m.	Max.	Min.	Grass Min.	Wind.	Rain. m.m.	Sun hour
29	30.264	57.4	61	53	48	W.N.W.	2.4	0.0
31	30.396	55.2	65	51	46	N.	0.0	9.2
1	30.494	53.6	61	50	43	E.S.E.	0.0	8.2
2	30.407	56.1	63	44	36	E.S.E.	0.0	10.0
3	30.271	58.7	65	50	40	E.S.E.	0.0	8.3
4	30.029	61.0	63	58	51	S.	23.9	0.0
5	29.952	60.2	66	59	53	W.	0.0	2.6

	To-day.	To-morrow.
SUN RISES	6.41	6.45
SUN SETS	8. 5	8. 2
LIGHTING-UP TIME	9. 5	9. 2
HIGH WATER AT DUBLIN.		
MORNING	11.46	0. 1
EVENING	——	0.16

THE SCOTS CHURCH.

In the Scots Church, Lower Abbey street, Dublin, special musical Services will be held at 12 noon and 7 p.m. to-morrow, when the church will be re-opened, after renovation of the organ and also cleaning of the church. At the noon Service the special anthem will be: "Sing we merrily to God" (E. V. Hall); soloist, Miss Violet Mackinnon. The preacher at both Services will be the Rev. A. H. Macpherson. The organ was originally built in 1896. Renovation work has been carried out by Messrs. Gray and Davidson, of London. The former hydraulic engine for blowing the organ has been replaced by a modern electrical installation, operating a "Discus" blower.

BROADCASTING.

TO-DAY.

CHIEF ITEMS.

8. 0—**Promenade Concert** (National).
8.15—"**Carmen**" (Dublin).
9.20—**A Gowen Programme** (Midland and London Regional).

DUBLIN (2RN)—413 Metres.

1.30-2.0 p.m.—Time, Weather Report, and Gramaphone Concert. 7.20—News. 7.30—Time. 7.30—Frank Fay and Frances Mcgough in Dramatic Scenes. 7.45—Gaedhilg: Seamus O Duirinne. 8.0—Harp Solos: Annie Fagan—"Autumn" (John Thomas), "Priere" (Hasselmans); "Carillon" (Chapins). 8.15—First Opera of the season.—"Carmen" (Bizet). Douglas Pemberton (Escamillo), Kraest Hargreaves (Don José), Joan Burke (Carmen), Agatha Turley (Michaela), Kathleen McCully (Frasquata), Lucy Doyle (Mercedes), T. J. Bevan (Dancairo), W. J. Lemass (Zuniga), P. L. McCann (Morale); T. J. Young (Remendado). Augmented Station Orchestra and Station Opera Chorus. Conductor—Mr. Vincent O'Brien. 10.30—Seamus Laverty: Weekly Sports Talk. Time, News, Weather Report.

BELFAST—242.3 Metres (1,238 Kc.).

10.15-10.30—Daily Service. 12.45-1.30 and 2.45-4.0 app.—A Running Commentary on the International Ulster Grand Prix Motor Cycle Race. Commentators, David A. Boyd and Major Vernon Brook. 4.0 app.—Orchestra. John Ticehurst (pianoforte), George Beggs (baritone), Marjorie Brown (violoncello). 5.15—Children's Hour. 6.0—Music. 6.15—National Programme. 6.45—National Programme; 7.0—Mr. E. Godfrey Brown: "Next Week's Music." 7.15—The Royal Horticultural Society's Weekly Bulletin. 7.25—Music. 7.30—National Programme. 8.0—Symphony Orchestra. Margaret Collier (soprano), Zacharewitsch (violin). 9.40—National Programme. 10.10—Regional News. 10.30-12.0—National Programme.

NATIONAL PROGRAMME—281.3 Metres (1,148 Kc.), **1,584.4 Metres** (193 Kc.).

10.15 a.m.—Daily Service. 10.30—Time, Weather, Handicrafts, I.—Miss Hobbies and Handicrafts, I.—Miss G. South: "Some Bedspread Designs." 1.0-2.0—Light Music. 3.30—The B.B.C. Orchestra. Gwladys Garside (contralto). Tom Pickering (tenor). 4.45—Reginald New (organ). 5.15—Children's Hour. 6.0—Music. 6.15—Weather, News, and Football Results. 6.45—The Foundations of Music. Brahms' Pianoforte Trios, played by the Budapest Trio. Trio in B Op. 8. Adagio; Allegro. 7.0—Captain Harry Graham: "Humorous Verse, I." 7.20—The Week's Work in the Garden, by the Royal Horticultural Society. 7.30—Students' Songs. Wireless Chorus. 8.0—Promenade Concert, relayed from the Queen's Hall, London. Enid Cruickshank (contralto), Walter Glynne (tenor), Aileen Joyce (pianoforte), the B.B.C. Symphony Orchestra. Leader, Charles Woodhouse. Conductor, Sir Henry Wood. Orchestra—Overture, "Le Roi d'Ys" ("The King of Ys") (Lalo). Enid Cruickshank and Orchestra—Recit. and Aria, "Air des adieux" ("Joan of Arc"), (Tchaikovsky). Walter Glynne and Orchestra—Pianoforte Concerto No. 3, in C (Prokofiev). Orchestra—Aria, "Onaway, Awake, Beloved" ("Hiawatha") (Coleridge-Taylor). Orchestra—Symphonic Suite, "Scheherazade" (Rimsky-Korsakov). 9.40—Weather, News. 9.55—Mr. Clifford Collinson: "Edges of the World, I." 10.20-12.0—Dance Music.

LONDON REGIONAL—356.3 Metres (842 Kc.).

3.30—National Programme. 4.45 (from Midland Regional). 6.15—Weather; News. 6.45—The Victor Olof Sextet. Rose Hignell (soprano). Dramatic Scenes. 7.45—Gaedhilg; Seamus O Duirinne. 8.0—Harp Solos: Annie Fagan—"Autumn" (John Thomas), "Priere" (Hasselmans); "Carillon" (Chapins). 8.15—First Opera of the season.—"Carmen" (Bizet). Douglas Pemberton (Escamillo), Kraest Hargreaves (Don José), Joan Burke (Carmen), Agatha Turley (Michaela), Kathleen McCully (Frasquata), Lucy Doyle (Mercedes), T. J. Bevan (Dancairo), W. J. Lemass (Zuniga), P. L. McCann (Morale); T. J. Young (Remendado). Augmented Station Orchestra and Station Opera Chorus. Conductor—Mr. Vincent O'Brien. 10.30—Seamus Laverty: Weekly Sports Talk. Time, News, Weather Report.

BELFAST—242.3 Metres (1,238 Kc.).

10.15-10.30—Daily Service. 12.45-1.30 and 2.45-4.0 app.—A Running Commentary on the International Ulster Grand Prix Motor Cycle Race. Commentators, David A. Boyd and Major Vernon Brook. 4.0 app.—Orchestra. John Ticehurst (pianoforte), George Beggs (baritone), Marjorie Brown (violoncello). 5.15—Children's Hour. 6.0—Music. 6.15—National Programme. 6.45—National Programme; 7.0—Mr. E. Godfrey Brown: "Next Week's Music." 7.15—The Royal Horticultural Society's Weekly Bulletin. 7.25—Music. 7.30—National Programme. 8.0—Symphony Orchestra. Margaret Collier (soprano), Zacharewitsch (violin). 9.40—National Programme. 10.10—Regional News. 10.30-12.0—National Programme.

NATIONAL PROGRAMME—281.3 Metres (1,148 Kc.), **1,584.4 Metres** (193 Kc.).

10.15 a.m.—Daily Service. 10.30—Time, Weather, Handicrafts, I.—Miss G. South: "Some Bedspread Designs." 1.0-2.0—Light Music. 3.30—The B.B.C. Orchestra. Gwladys Garside (contralto). Tom Pickering (tenor). 4.45—Reginald New (organ). 5.15—Children's Hour. 6.0—Music. 6.15—Weather, News, and Football Results. 6.45—The Foundations of Music. Brahms' Pianoforte Trios, played by the Budapest Trio. Trio in B Op. 8. Adagio; Allegro. 7.0—Captain Harry Graham: "Humorous Verse, I." 7.20—The Week's Work in the Garden, by the Royal Horticultural Society. 7.30—Students' Songs. Wireless Chorus. 8.0—Promenade Concert, relayed from the Queen's Hall, London. Enid Cruickshank (contralto), Walter Glynne (tenor), Aileen Joyce (pianoforte), the B.B.C. Symphony Orchestra. Leader, Charles Woodhouse. Conductor, Sir Henry Wood. Orchestra—Overture, "Le Roi d'Ys" ("The King of Ys") (Lalo). Enid Cruickshank and Orchestra—Recit. and Aria, "Air des adieux" ("Joan of Arc"), (Tchaikovsky). Walter Glynne and Orchestra—Pianoforte Concerto No. 3, in C (Prokofiev). Orchestra—Aria, "Onaway, Awake, Beloved" ("Hiawatha") (Coleridge-Taylor). Orchestra—Symphonic Suite, "Scheherazade" (Rimsky-Korsakov). 9.40—Weather, News. 9.55—Mr. Clifford Collinson: "Edges of the World, I." 10.20-12.0—Dance Music.

LONDON REGIONAL—356.3 Metres (842 Kc.).

3.30—National Programme. 4.45 (from Midland Regional). 6.15—Weather; News. 6.45—The Victor Olof Sextet. Rose Hignell (soprano). Dramatic Scenes. 7.45—Gaedhilg; Seamus O Duirinne. 8.0—Harp Solos: Annie Fagan—"Autumn" (John Thomas), "Priere" (Hasselmans); "Carillon" (Chapins). 8.15—First Opera of the season.—"Carmen" (Bizet). Douglas Pemberton (Escamillo), Kraest Hargreaves (Don José), Joan Burke (Carmen), Agatha Turley (Michaela), Kathleen McCully (Frasquata), Lucy Doyle (Mercedes), T. J. Bevan (Dancairo), W. J. Lemass (Zuniga), P. L. McCann (Morale); T. J. Young (Remendado). Augmented Station Orchestra and Station Opera Chorus. Conductor—Mr. Vincent O'Brien. 10.30—Seamus Laverty: Weekly Sports Talk. Time, News, Weather Report.

BELFAST—242.3 Metres (1,238 Kc.).

10.15-10.30—Daily Service. 12.45-1.30 and 2.45-4.0 app.—A Running Commentary on the International Ulster Grand Prix Motor Cycle Race. Commentators, David A. Boyd and Major Vernon Brook. 4.0 app.—Orchestra. John Ticehurst (pianoforte), George Beggs (baritone), Marjorie Brown (violoncello). 5.15—Children's Hour. 6.0—Music. 6.15—National Programme. 6.45—National Programme; 7.0—Mr. E. Godfrey Brown: "Next Week's Music." 7.15—The Royal Horticultural Society's Weekly Bulletin. 7.25—Music. 7.30—National Programme. 8.0—Symphony Orchestra. Margaret Collier (soprano), Zacharewitsch (violin). 9.40—National Programme. 10.10—Regional News. 10.30-12.0—National Programme.

NATIONAL PROGRAMME—281.3 Metres (1,148 Kc.), **1,

TERS TO THE EDITOR.

HOSPITAL FINANCE.

THE EDITOR OF THE IRISH TIMES.

I have received an appeal from a requesting assistance in collecting an extension of its buildings and going its overdraft of several Think it is time that public should control hospital extension. There are twenty-one voluntary of a general nature serving the of working classes in Dublin, these debts. I notice that seven years have extended their building-standing large overdrafts. No man would seek to extend their when, year after year, they have

is another point. I find that overdrafts are caused by large The banks lending money at a interest, and the investment cent., a profit is made and some when sufficiently large, the overdraft very large and the public, which does not know Dublin has been said to maintained. Can there not be a Joint to be applied extensions, to co-so that patients may be where there is room for them, the general efficiency by such share the use and cost of ailment among several hospitals? to give every hospital all the and a proposed amalgamation would not a statutory similar to the Hospital Board, which would co-ordinate and interests of the public hospitals. At the same time and give a fair knowledge every hospital without know of no hospital that but the subscribing make effective use of consider that there is serious Board of Control.—Yours,

D. H. HALL.

Glenageary, September 5th, 1930.

REE STATE EGGS.

THE EDITOR OF THE IRISH TIMES.

to the World's Poultry I was much reading article on Free State letter addressed Mackenzie, the salesman. When Mr. stopping of that Act which classifies foreign" he hits under this part of Government for Irish Free State" by days gone by trade would have agreement, but unconditions, it imposing important agrees with Mr. that English eggs, and then Irish stamped; every Irish Free State." In

PUBLIC AMUSEMENTS.

GAIETY THEATRE.
MATINEE TO-DAY AT 2.30.
TO-NIGHT AT 8, THE BRILLIANT
MUSICAL COMEDY,
"DARLING, I LOVE YOU!"

GAIETY THEATRE.
MONDAY NEXT, ONE WEEK ONLY,
NIGHTLY AT 8.
MATINEES WEDNESDAY & SATURDAY AT 2.30.
CLIFFORD HAMILTON presents
SHERRIFF'S WONDER PLAY,
"JOURNEY'S END."
SHAKESPEARE SAID:
"THE PLAY'S THE THING."
IT IS
THE PLAY REAL MEN
THE PLAY REAL EMOTION
THE PLAY REAL THRILLS
THE PLAY REAL HUMOUR
ACTORS WHO LIVE THEIR PARTS.
TO ENJOY "Journey's End"
YOU MUST SEE THE PLAY.
USUAL PRICES. NOW BOOKING.

OLYMPIA THEATRE.
6.45 ..... TWICE NIGHTLY ..... 9.
GRAND VARIETY ATTRACTION
STARLIGHTS OF 1930
Include
BRUCE GREEN, Dame Comedian;
SUNDAY PICTURE, 7th SEPTEMBER,
RAYMOND GRIFFITH in TRENT'S LAST CASE.
BOX OFFICE—11-4.30. 'PHONE—23292.

ABBEY THEATRE.
MATINEE TO-DAY (SATURDAY) at 2.30.
TO-NIGHT (SATURDAY) at 8 o'clock,
ARMS AND THE MAN,
An Anti-Romantic Comedy in 3 Acts, by George Bernard Shaw.
A NIGHT AT AN INN,
A Play in One Act, by Lord Dunsany.
Next Week—"Ever the Twain."
Booking at the Theatre, 10.30 to 6.

GATE THEATRE, ROTUNDA.
TO-NIGHT (SATURDAY), at 8.
LAST PERFORMANCE OF
"THE BEAUX' STRATAGEM,"
MONDAY, at 8 o'clock,
"TIGER CATS,"
By KAREN BRAMSON.
Booking at Theatre. 'Phone 44045.

GATE THEATRE.
THEATRICAL GARDEN PARTY
Will be held at
"CYPRESS GROVE," TEMPLEOGUE,
TO-DAY (SATURDAY), at 3 p.m.
Admission ..... 3/-, including tea.
Tallaght "Bus leaving D'Olier street every twenty minutes. Entrance Templeogue Bridge.
DANCING FROM 6.30 p.m.

METROPOLE CINEMA.
CONTINUOUS ..... 2.0 to 11.0 p.m.
POSITIVELY LAST DAY.
JOHN McCORMACK,
IN
"SONG O' MY HEART."
TO-DAY at 2.45, 5.0, 7.15 and 9.30 p.m.
Prices: Stalls, 2/4; Grand Circle, 5/6.
COMMENCING TO-MORROW (SUNDAY).
MARILYN MILLER
And
ALEXANDER GRAY,
In
"SALLY."
ALL-TALKING, SINGING and DANCING.
Photographed entirely in Natural Colour.
Book Now for Sunday's Performance.

VISIT RESTAURANT.
EXCELLENT 4 COURSE LUNCH, including COFFEE OR TEA. 2/6
QUICK SERVICE.
ALL FLOORS FULLY LICENSED.

SAVOY.
TO-DAY, 1 to 11.
The Miracle Voice of the Screen!
LAWRENCE TIBBETT,
In the Wonderful All-Colour Operetta,
"THE ROGUE SONG."
Showing at: 1.30, 4.20, 6.50, 9.20.

CORINTHIAN.
LAST DAY of
LOUISE DRESSER in
"THE THREE SISTERS."
NEXT WEEK:
JACK MULHALL, LILA LEE, NOAH BEERY
in
"MURDER WILL OUT."
THE GREATEST MYSTERY DRAMA EVER.

VISITORS TO DUBLIN
Should make a point of visiting
NAVAN RACES
TO-DAY (SATURDAY), SEPTEMBER 6th.
Just 30 miles from Dublin, over the best road in Ireland.
STEEPLECHASES, HURDLE & FLAT RACES.
FIRST RACE, 3 p.m.
Special I.O.C. Buses leave Aston quay, Dublin, for the course at 1.15 p.m., returning after the last race. Return Fare, 4/-.
TRAIN SERVICE.—G.S.R.—Special Train leaves Broadstone Station, Dublin, at 12.30 a.m., returning from the Racecourse Siding at 6.30 p.m.
G.N.R.—Train leaves Amiens street, Dublin, at 11.30 a.m., returning from Navan Station 6.20 p.m.

EAST PIER,
DUN LAOGHAIRE.
TO-MORROW (SUNDAY) AFTERNOON,
from 3.30 p.m.
WATER GALA.
Swimming, Diving and Water Polo Competitions.
LADIES' FANCY DRESS RACE.
BAND IN ATTENDANCE.
SUNDAY EVENING FROM 7.30 O'CLOCK.
GARDA DEPOT BAND.
ELECTRIC FAIRYLAND ILLUMINATIONS.
Look out for Great Crystal Palace Fireworks Display on Sunday, September 14.

ARCADIA, BRAY.
THE POPULAR SEASIDE
DANCES,
TO-NIGHT (SATURDAY) and TO-MORROW (SUNDAY), 7.45 to 11 o'clock.
WONDERFUL SUCCESS.
HARRISON'S BAND.
(20th Season.)
Admission 2/6
J. E. MacDERMOTT.

SALON DE DANSE,
LINCOLN CHAMBERS,
LINCOLN PLACE.
MISS ETHNE LAWRENCE and MISS DOROTHY SHEA will return from London next week with all the latest steps in Ballroom Dancing. All Classes, Children's and Adults, at above address, and at The Hall, Upper Rathmines, will be resumed on and after Thursday, 25th September, 1930. Private Lessons by appointment on and after Monday, 15th September. Vacancy for Artiste Pupil.
'Phone 62675
62450
DANCING AND CALISTHENICS.

MISS MALLINS
Has returned from LONDON, and is NOW booking engagements for the COMING SEASON.
ARTICLED PUPILS TAKEN FOR PROFESSIONAL TRAINING.
CECHETTI METHOD.
PROSPECTUS:
31 PEMBROKE ROAD, DUBLIN.

LUNCH AT THE PLAZA.
MIDDLE ABBEY STREET.
FOOD.
GOOD SERVICE 2/6.
MUSIC.

SHELBOURNE HOTEL,
ST. STEPHEN'S GREEN, DUBLIN
THE PREMIER HOTEL.
ORCHESTRA.
Private Bathroom Suites, hot and cold running water.
EXCELLENT CUISINE AND WINES.

ADVERTISEMENT INDEX.

	Page		Page
Amusements	6	Legal Appointments	2
Apartments	3	Legal Notices	13
Auctions	14	Lost and Found	2
Banks	11	Machinery	3
Bicycles	3	Medical Appointments	3
Business Premises	3	Miscellaneous	3
Cattle and Live Stock	3	Music, Pianos	3
Church Notices	6	Money & Partnership	2
Coals	1	Opticians	3
Company Notices	12	Poultry, Eggs	3
Contracts	3	Prospectus	12
Dogs	3	Public Notices	6
Dress	3	Representatives	3
Education	13	Sales by Treaty	13
Fishing, Sporting	3	Seaside and Country	3
Furniture	3	Sea Trips	11
Garden	3	Shipping	11
Government Notices	6	Situations Vacant	2
Horses	1	Specific Articles	3
Hotels	1	Tuitions	2
Houses and Lands	14	Vehicles	3
Houses to Let	3	Wireless	2

Telephone No. 23052

PUBLIC AMUSEMENTS.

THEATRE ROYAL
CONTINUOUS, 2.30 to 11 p.m.
CHARLES MURRAY
IN HIS BEST PICTURE,
"CLANCY IN WALL STREET."
NEXT WEEK:
ALL VARIETY.
6.45 .... TWICE NIGHTLY .... 9.0.
JACK SMITH,
"THE WHISPERING BARITONE."
The International Gramophone, Radio, and Picture Star in Selections from his Popular Successes.
SAM RAYNE,
"The Irish Playboy."
JENNIE HARTLEY,
A Clever and Vivacious Comedienne.
MISS INA HILL, the Renowned Soprano Vocalist, presents
THE ROSA TRIO,
Voice, Piano and 'Cello.
HOLSON AND BERT,
Comedians.
THE LANGUE FOUR,
Daisy and Expert Acrobatic Dancers;
ARTHUR JAMES and PARTNER,
A Dutch Novelty Act.
BRITISH MOVIETONE NEWS.
Showing the Latest Film News Bulletin in Sound.
JOE SOMERS and JOHNNY FELL,
Comedy Acrobatic and Whistling Comedians.
THEATRE ROYAL.
TO-MORROW (SUNDAY) ONLY, AT 8.30,
RIN TIN TIN
"THE MAN HUNTER,"
A THRILLING DRAMA OF THE
"IVORY COAST."
ETHEL GREY TERRY in
"SHARP TOOLS."
ABE LYMAN AND ORCHESTRA.
British Movietone News, Pathetone, and Pathé's Gazette.
SELECTIONS BY ROYAL ORCHESTRA.
Now Booking.

PAVILION, DUN LAOGHAIRE.
3.30 to 10.30.
RICHARD DIX AT HIS BEST
In the All-Talking Mystery Comedy-Drama,
"SEVEN KEYS TO BALDPATE."
At 4.25, 6.30 and 9.15. Secrets of Nature.
WALTER HAGEN & LEO DIEGEL
in "MATCH PLAY," at 4.5, 6.30 and 8.55, etc.

DUBLIN'S CAPITOL MECCA
TO-DAY—3.30 to 11 o'c.—CONTINUOUS.
CHARLES ROGERS in
HALF WAY TO HEAVEN.
A Paramount All-Talking Picture.
At 3.25, 5.30, 7.35, and 9.40.
JEANNE DE CASALIS, GODFREY TEARLE in
"INFATUATION."
PARAMOUNT SOUND NEWS.
Dress Circle Tea Lounge Open to the Public All Day, where Patrons can Purchase Theatre Tickets without Leaving their Tables.

GRAFTON. LAST DAY.
FROM 12 NOON.
CHARLES KING in "CHASING RAINBOWS."
Beginning TO-MORROW (SUNDAY) at 3 o'clock.
"JOURNEY'S END."
The Greatest of all Talkies.
With COLIN CLIVE and West End cast.
SURPASSES IN EVERY RESPECT THE STAGE VERSION.
"Naturally, the film gives greater scope to the producer."—Evening Herald."
SUNDAYS: Two Performances—at 3 and 8.30.
WEEK-DAYS: Continuous from 12 noon to 11 p.m.
SEE IT IN COMFORT AT POPULAR PRICES.
1/3 and 2/4.

THE READ PIANOFORTE SCHOOL
RE-OPENS ON THURSDAY, SEPTEMBER 25th.
ENTRANCE SCHOLARSHIPS
ARE OFFERED FOR PUBLIC COMPETITION.
For particulars and Prospectus apply to the Secretary, who will attend from Monday, 15th September, between the hours of 11-1 and 2.30 to 5, at
12 HARCOURT STREET.
Distinctions gained during the past Session include the following:—
ROYAL ACADEMY OF MUSIC, LONDON.—Five Professional Diplomas, L.R.A.M. (Performers and Teachers).
DUBLIN FEIS CEOIL.—The Pigott Cup for Advanced Piano-playing. The Caroline Reilly Cup and Gold Medal, and Bronze Medal in the Senior Grade. Second and Third Places in the Harty Cup. Second and Third Places in the Elsner Cup. Two Second and two Third Places in the Junior Grades.
BELFAST MUSICAL FESTIVAL.—Seven First Prizes, including the three Senior Gold Medals, four Second Places, and a Silver Cup and other distinctions.
MULLINGAR MUSICAL FESTIVAL. — Senior Grade—First Prize.

MR. LEGGETT BYRNE
WILL RE-OPEN HIS CHILDREN'S DANCING CLASSES on THURSDAY NEXT.
'PHONE: 61788. 27 ADELAIDE ROAD, DUBLIN.

GOVERNMENT NOTICES.

AN ROINN OIDEACHAIS.
IONAD DO OIDE CONGANTA (FEAR) I MODH SCOIL.
Ta oide conganta (fear) le ceapadh i Modh Scoil na mBuachaillí, Luimneach. Glactar le hiarratasi o oidi ata ag obair cheana i Scoileanna Naisiunta, no o oidi oga a chruthuigh go huasa mhaith le deanaí ins na Colaisti Oiliuna. Ni fulair ar bharaithiú a bheith go leorbhfus ag an am sainte laghtar. Is feidir le iadt iarratais fuirmeacha d'fonghais ach agriobhadh chun an Runaidhe, Oifig an Oideachais Naisiunta, Sraid Maoilbhrighde, Ath Cliath. Caithfear na fuirmeacha do lionadh agus iad do bheith thar neais san Oifig seo ar an gCeadaoin an 17adh la de Mheadhon Foghmhair, 1930, na roimhe sin. Deineadh na hiarratthoiri aireamh ar aon teastanas speisialta ata acu, go moemhor, ha an mEadhlig.—Oifig an Oideachais Naisiunta, Ath Cliath, Sadh Mheadhon Foghmhair, 1930. 45/B.4282. W.H.O.

CHURCH NOTICES.

ST. BARTHOLOMEW'S CHURCH
SEPTEMBER SERMONS.
SUNDAY MORNINGS, 11 a.m.:
THE LAMBETH REPORT.
SUNDAY EVENINGS, 7 p.m.:
FOUR FESTIVALS.

THE SCOTS CHURCH,
LOWER ABBEY STREET.
TO-MORROW (SUNDAY), 7th SEPTEMBER:
RENOVATION OF ORGAN.
SPECIAL RE-OPENING SERVICES.
Anthem at Noon Service:
"Sing we merrily to God" (E. V. Hall).
Soloist: MISS VIOLET MACKINNON.
Preacher: REV. A. H. MACPHERSON.
Services at 12 noon and 7 p.m.

METROPOLITAN HALL
(City of Dublin Y.M.C.A.).
BRIGHT EVANGELISTIC SERVICE,
8.30 p.m. (Singing from 8.15 p.m.)
Speaker: MR. P. H. SITTERS
("Our Own Missionary" from Yugo Slavia).
ALL WELCOME.
5 to 6 p.m., MEN'S BIBLE CLASS.
Speaker: Mr. P. H. SITTERS.
ALL YOUNG MEN WELCOME.
TUESDAY NEXT (9th inst), at 8 p.m.,
MISSIONARY LECTURE,
With Cinema Illustrations
On Y.M.C.A. WORK IN YUGO SLAVIA,
By Mr. P. H. SITTERS.
ALL WELCOME.

MERRION HALL,
LOWER MERRION STREET.
SUNDAY SERVICES.
Subject:
12 Noon—"Are 'Tongues' and 'Healings' still in the Church?"
7 p.m.—"The Three Greatest Works."
Speaker:
Mr. J. C. M. DAWSON, B.A., Belfast.

GROSVENOR HALL,
RATHGAR.
Mr. JOHN McCOLL.
TO-MORROW (SUNDAY) at 7 p.m.
Members of Male Voice Choir will sing.

LOANS BY POST.
£20 TO £5,000
In any part of Ireland and Great Britain, to all respectable persons, on Note of Hand. Loans arranged by post without interview. No fees charged, or beforehand charges.
THE STANDARD PRIVATE FINANCE COMPANY OF IRELAND, LTD.
15 ANGLESEA ST., DUBLIN.
J. C. WALSHE, Secretary.

KENNEDY'S BREAD.
FINEST QUALITY
MADE.
BAKERIES:
127 & 128 PARNELL STREET
AND
ST. PATRICK'S BAKERY,
DUBLIN.

THIS IS YOUR WEEKLY REMINDER
That Poverty prevails to an Enormous Extent in the City of Dublin.
Your Help in Lessening it is Urgently Needed by "Dublin's Oldest Charity,"
THE SICK AND INDIGENT ROOMKEEPERS' SOCIETY.
OFFICES: 2 PALACE STREET, DUBLIN.

PUBLIC NOTICES.

RATHMINES & RATHGAR URBAN DISTRICT COUNCIL.
CLERK OF WORKS.
ERECTION OF HOUSES AT MOUNTPLEASANT AND HOLLYFIELDS.
The Rathmines and Rathgar Urban District Council invite Applications from suitable persons for the position of Clerk of Works in connection with the erection of Houses at Mountpleasant and Hollyfields. Salary, £6 6s. 0d. per week.
Applications, stating qualifications and experience, accompanied by copies of testimonials, to be delivered at the Town Hall, Rathmines, not later than 10 a.m. on Monday, 22nd September, 1930.
Applications should be addressed to the Chairman of the Council, and endorsed "Clerk of Works."
SEACOME MASON,
Clerk to the Council.
Town Hall, Rathmines, 5th Sept., 1930. K.A.A.

COUNTY DONEGAL JOINT TECHNICAL INSTRUCTION COMMITTEE.
TEACHERS WANTED.
The above-named Committee require the services of the following Teachers:—
DOMESTIC SCIENCE TEACHER, who must be qualified to teach Dressmaking and Needlework, in addition to Cookery, Laundry, etc. Salary, £80 per annum, plus appropriate cost-of-living bonus. A higher salary will be paid to a Teacher having experience.
MANUAL INSTRUCTOR, who must possess qualifications which will satisfy the Department of Education. Salary, £120 per annum plus appropriate cost-of-living bonus.
MOTOR CAR ENGINEERING &c., INSTRUCTOR, who must possess qualifications which will satisfy the Department of Education. Salary, £150 per annum plus appropriate cost-of-living bonus.
A good knowledge of Irish is an essential qualification for all Appointments; as well as compliance with Section 71 of the Local Government Act, 1925. In the event of no candidate possessing a knowledge of Irish, all applications will be considered.
Applications stating age, qualifications, experience, and accompanied by copies of two recent testimonials, will be received by the undersigned up to 27th September, 1930.
J. O'NEILL,
Principal and Secretary.
Secretary's Office, Technical School, Ballybannon.

SIMPSON'S HOSPITAL, DUNDRUM.
The Trustees will meet on MONDAY, the 10th NOVEMBER Next, for the purpose of Electing Patients. Memorial Forms may be obtained at the Hospital, ON PERSONAL APPLICATION ONLY, between the hours of 1 o'clock and 4 o'clock p.m. daily, and such forms must be completed and lodged with the Secretary not later than the 20th inst.
Applicants are required to attend at the Hospital for medical examination on Friday, 17th October, at 12 o'clock noon, and on the day of election at 2 o'clock p.m.
CHARLES HAMMOND, Secretary.
1st September, 1930.

PATENTS.
The Proprietor of the Irish Rights in Patents Nos. 266540 and 263501, relating to "IMPROVEMENTS IN PROCESSES OF WEIGHING NATURAL SILK," desires to enter into arrangements by way of Licences or otherwise on reasonable terms for the purpose of exploiting the inventions and ensuring their full development and practical working in this country.
All communications should be addressed to:—
H. D. FITZPATRICK and CO.,
Registered Patent Agents,
16 and 17 Lower O'Connell street, Dublin.

PATENTS.
The Proprietor of the Irish Rights in Patent No. 263541, relating to "IMPROVEMENTS IN APPARATUS FOR SEPARATING COAL FROM DIRT AND LIKE FOREIGN SUBSTANCES," desires to enter into arrangements by way of Licences or otherwise on reasonable terms for the purpose of exploiting the invention and ensuring its full development and practical working in this country.
All communications should be addressed to:—
H. D. FITZPATRICK and CO.,
Registered Patent Agents,
16 and 17 Lower O'Connell street, Dublin.

PATENTS.
The Proprietor of the Irish Rights in Patent No. 251801, relating to the "MANUFACTURE OF NEW CELLULOSE COMPOUNDS," desires to enter into arrangements by way of Licences or otherwise on reasonable terms for the purpose of exploiting the invention and ensuring its full development and practical working in this country.
All communications should be addressed to:—
H. D. FITZPATRICK and CO.,
Registered Patent Agents,
16 and 17 Lower O'Connell street, Dublin.

PATENTS.
PATENT NO. 274521—MANUFACTURE OF ARTIFICIAL THREADS FROM VISCOSE.
PATENT NO. 281251—MANUFACTURE OF ARTIFICIAL MATERIALS FROM VISCOSE.
PATENT NO. 274690—MANUFACTURE OF ARTIFICIAL THREADS FROM VISCOSE.
The Proprietor of the Irish Rights in the above Patents desires to enter into arrangements by way of Licence or otherwise on reasonable terms for the purpose of exploiting the inventions and ensuring its full development and practical working in this country.
All communications should be addressed to:—
H. D. FITZPATRICK and CO.,
Registered Patent Agents,
16 and 17 Lower O'Connell street, Dublin.

PATENTS.
The Proprietors of the Irish Rights in Patent No. 256538, relating to "IMPROVEMENTS IN AND RELATING TO AROMATIC ARSENICAL COMPOUNDS," desire to enter into arrangements by way of licence or otherwise on reasonable terms for the purpose of exploiting the invention and ensuring its full development and practical working in this country.
All communications should be addressed to:—
H. D. FITZPATRICK and CO.,
Registered Patent Agents,
16 and 17 Lower O'Connell street, Dublin.

PATENTS.
The Proprietors of the Irish Rights in Patent No. 237568, entitled "IMPROVEMENTS IN APPARATUS FOR CLASSIFYING MATERIALS," desire to enter into arrangements by way of licences or otherwise on reasonable terms for the purpose of exploiting the invention and ensuring its full development and practical working in this country.
All communications should be addressed to:—
H. D. FITZPATRICK and CO.,
Registered Patent Agents,
16 and 17 Lower O'Connell street, Dublin.

PATENTS.
PATENT NO. 249377—IMPROVEMENTS RELATING TO PASTEURISING LIQUIDS.
PATENT NO. 256669 — AN IMPROVED CLOSURE FOR CONTAINERS MADE OF ALUMINIUM OR OTHER SOFT METALS.
The Proprietors of the Irish Rights in the above Patents desire to enter into arrangements by way of Licences or otherwise on reasonable terms for the purpose of exploiting the inventions and ensuring their full development and practical working in this country.
All communications should be addressed to:—
H. D. FITZPATRICK and CO.,
Registered Patent Agents,
16 and 17 Lower O'Connell street, Dublin.

H.M.S. "CONWAY" SCHOOL SHIP,
RIVER MERSEY.
Designed primarily to give a sound General and Technical Education to Boys desirous of becoming OFFICERS IN THE MERCANTILE MARINE SERVICE.
Nominations to Cadetships, R.N.,
And Appointments as Midshipmen, Royal Naval Reserve.
Fees £120 p.a.
Age of admission, 13 to 17.
Further particulars from Captain F. A. RICHARDSON, D.S.O., R.N., H.M.S. "Conway," Rock Ferry, Birkenhead.

TO-DAY'S ENGAGEMENTS.
Theatrical Garden Party—Cypress Grove House, Templeogue.
Airedale Terrier Show—Rotunda.
AMUSEMENTS.
Gaiety Theatre—"Darling, I Love You!"
Olympia Theatre—"Starlights of 1930."
Abbey Theatre—"Arms and the Man," and "A Night at an Inn."
Gate Theatre, Rotunda — "The Beaux' Stratagem."
Theatre Royal—"Clancy in Wall Street."
Metropole Cinema—"Song o' My Heart."
Savoy Cinema—"The Rogue Song."
Corinthian Cinema—"The Three Sisters."
Pavilion, Dun Laoghaire—"Seven Keys to Baldpate."
Capitol Cinema—"Half Way to Heaven."
Grafton Cinema—"Chasing Rainbows."
SPORT.
Racing—Proudstown Park Meeting. First race, 3 o'clock.
Golf—Ireland v. England. Portmarnock, 10.30 and 2.30.
Motor Cycling—Ulster Grand Prix, Belfast.

The Irish Times.

SATURDAY, SEPTEMBER 6, 1930.

NEWS SUMMARY

IRELAND.

The annual Show of the County Kildare Hunt yesterday, at Punchestown, was very successful and attracted a large attendance.—(Page 5.)

GREAT BRITAIN.

By a majority of nearly two to one the Trades Union Congress, at Nottingham yesterday, decided in favour of extension and development of social services in preference to direct State family allowances to mothers.—(Page 7.)

The ten stages of child laughter were dealt with in an address at the British Association's Conference. Mr. Bernard Shaw listened to a lecture on agriculture in South Africa, but did not address the gathering.—(Page 4.)

A vigorous plea was made for the retention of safeguarding in the dyestuffs industry during a discussion, in which well-known chemists took part, at the British Association's Conference yesterday.—(Page 7.)

ABROAD

The President of the Argentine has delegated his powers to the Vice-President and proclaimed martial law in Buenos Aires, where anti-Government demonstrations have taken place.—(Page 7.)

The American Red Cross intimates that 1,000 people are dead, 2,500 injured, and 29,000 homeless as the result of the hurricane in Santo Domingo, West Indies.—(Page 7.)

The Viceroy of India, in a letter replying to the peace-makers, states that their terms are impossible.—(Page 7.)

SPORTING

At Manchester yesterday Lindos Ojos won the Manchester Autumn Breeders' Foal Plate.—(Page 10.)

At Folkestone Smoked Salmon won the Hardinge Handicap Plate.—(Page 10.)

FINANCIAL.

London Stock Markets were generally stronger after early weakness. Rails were a firm spot.—(Page 12.)

The Treasury bill rate was 1-16 per cent. higher than last week, and discount rates were consequently firmer. There was no change in the low rate for overnight money. The Bank received £359,374 in sovereigns from abroad, sold £8,739 in bar gold, and exported 4,000 sovereigns.—(Page 12.)

Dublin Market was firm. Bank Stock rose further, and Courtaulds and Unilevers advanced.—(Page 12.)

The closing was strong on the New York Stock Exchange yesterday.—(Page 8.)

The Coming Boy.

During recent years a school of science has devoted itself, with increasing earnestness, to the cult of infancy. Our fathers were content that their young children should be healthy, happy and moderately industrious. They would have found something distasteful, if not indecent, in the microscopic study of little Betty's dawning intelligence. The new psychology has created a new outlook, and to-day Betty, no longer a creature of idyllic innocence, has become a little Sphinx. Her character and destiny are pre-determined, save in so far as the new psychology—which seems to have replaced theology as the queen of the sciences—can mitigate the ante-natal bad and can develop the ante-natal good. Thus childhood's early years become the crucial years of a man's existence, and it seems that—like the baby in the old picture, for whom the policeman stopped the whole traffic of Piccadilly—the child and his alleged problems are dominating the present transactions of the British Association. On Thursday and yesterday a variety of learned papers discussed the significance, usually sinister, of his dreams and the import, possibly not less sinister, of his "Goo!" The fears which distress adults, says Dr. Hadfield, are a revival of infantilo fears, and sexual perversions are due to tendencies of the pre-school period. Such fears and tendencies can be eliminated by treatment, and the new psychologists seem to be in happy agreement concerning the proper treatment. It may be summarised not unfairly, as we think, in the statement that a wilful child—wilful, of course, in the purged, scientific sense—must have his way. The new psychology seems to demand the complete dethronement of the parent and the triumphant enthronement of the child. Dr. Blatz, of Toronto, says that "Spare the rod and spoil the child" is "one of the most diabolical rules ever introduced into child-training." "Parents," he adds, "should be seen and not heard; they should get out of the way of their children." They are an actual obstacle to the aim which Professor Olive Wheeler describes as "the full and harmonious emotional development of mind and body."

From the psychological heights of Bristol our mind relapses into a profane memory. Once, in the presence of that witty County Court Judge, Richard Adams, comment was made on the success of men from a small district of County Cork. A dozen of them, in a single generation, had become leaders in the learned professions and in commerce. "I can tell you the reason," said Judge Adams. "In that district, when a boy's eighteenth birthday comes, his father takes him to the front door, and gives him a loaf of bread, a map of Ireland, and a kick on the posterior—and within ten years the boy has a house in Merrion square." What a gap yawns between that brutal empiricism and the tender subtleties of the new psychology, and how fortunate are the youth of our post-Freudian time! Nevertheless, middle age does not part easily with its prejudices, and some doubts intrude. After all, the British Empire was not ill-served by its youth in the days before the new revelation. They obeyed their parents and were unaware of their rights. They extended the bounds of Empire, and a very big number of them, not knowing the psychological value of life, threw it away in the Great War. Our doubt is if the coming infancy will be so useful, in a practical, unscientific way, to the British Empire, whose urgent problems, unhappily, are not merely psychological. When the single child of eliminated parents has reached manhood with a profound knowledge of his complexes and a profound contempt for exploded traditions of duty and discipline, will he be able, like his father, to stand up to certain facts that, despite the psychologists, will continue to be inexorable? It will be a serious matter if, after all, County Cork was right and the downfall of the British Empire puts Bristol in the wrong. Moreover, we find a certain coldness in the creed of complexes, and wonder if, at life's supreme moment, it will answer Sir William Jones's test—

On parent knees, a naked, new-born child,
Weeping, thou sat'st whilst all around thee smiled.
So live that, sinking in thy last, long sleep,
Calm thou mays't smile while all around thee weep.

Problems for Geneva.

Both the Council and the Assembly of the League of Nations will meet in Geneva next week. From the point of view of the Irish Free State, the most important item on the agenda will be the election of three new States to non-permanent seats on the Council; for Mr. McGilligan proposes to offer the Irish Dominion as a candidate, although he has refused to allow it to go forward for election as a member of the British Commonwealth group. The Free State's most formidable competitor for one of the vacant seats will be China. From the broader standpoint of European politics, the most interesting feature of the next few weeks' discussions will be M. Briand's proposal for a United States of Europe. The French Government is determined, by hook or by crook, to bring about some kind of European federation. M. Briand and his colleagues are interested not so much in the ideal of a European brotherhood as in the security of the French Republic. They believe that France would be safer from foreign invasion if she could contrive a loose union of continental States, including, of course, the German Reich, while a general scaling down of tariffs would be of considerable assistance to her industries. There is nothing visionary about M. Briand's scheme. He is a master of *Realpolitik*, and the apparent Utopianism of his latest plan is based upon a very shrewd and entirely mundane conception of France's needs. No doubt, it will be discussed very thoroughly. Subcommittees even may be formed to investigate its details, but nothing will be done, because Geneva rarely does anything.

The League of Nations cannot take vital decisions. It has no effective sanctions behind its decrees, and the success of its work depends entirely on its ability to influence public opinion. To this extent the League is exceedingly useful, but as an executive body it is almost negligible. Apart from its lack of sanctions, it suffers through the absence of the United States of America, which has established a financial hegemony over continental Europe, and in some respects is in a position almost to dictate policy. If the Washington Government would enter the League, the whole situation would be changed. Instead of being a convenient venue for academic discussions, Geneva would become the executive capital of the civilised world. Its decisions would be respected by everybody; nations that subscribe to the League of Nations to-day merely as a matter of form would hasten to give it their active support, and the Covenant would assume the world importance with which its authors hoped to endow it. In the meanwhile, there is no chance of a change of mind at Washington, and the League must remain virtually impotent. None of the great Powers ever will be likely to consult it on any matter of national importance. Italy defied it over the Corfu incident. The Kellogg Pact was prepared and signed without any reference to the Council, and Poland took the law into her own hands when General Zeligowski "unofficially" annexed the Lithuanian city of Vilna to the Republic. While, therefore, the approaching discussions on M. Briand's scheme may be highly interesting, they will be nothing more. If the European Powers do not wish to combine, nothing that the League of Nations can do will affect their decision.

British Films.

Despite various measures, more or less efficacious, that have been taken for its relief, the British film trade is still in an unsatisfactory plight. In the first place, it suffers from lack of funds, and, as a result of this lack, British producers neither can enlist the constant services of popular actors nor produce sufficient films to capture and retain a market. The American combines, in the second place, exert a strangle-hold by their ownership of a great many picture-houses throughout Great Britain—a position which allows them the final word in regard to the public's entertainment. In an attempt to break this strangle-hold, and to put up an effective challenge to the trans-Atlantic monopoly, a new British combine, embracing ten cinematograph firms, is being formed, with a capital of £1,500,000. It will be known as the Empire Building, Manufacturing and Kinema Corporation, and will concern itself with every department of the film trade from production to exhibition. In furtherance of this project it has acquired the control of firms for the manufacture of film stock, together with firms practised in the intricacies of distribution, and it proposes to erect a number of new houses all over England. With other activities the combine will devote itself to the production of multilingual talking pictures, in an effort to capture the bulk of the continental trade. Ultimately, of course, success will depend on the combine's ability to turn out good films, and so wealthy an interest will not be able to plead poverty in extenuation of its shortcomings. It is certain that Hollywood will not allow the challenge to pass unnoticed.

The Vatican Eleven.

An ancient and familiar anecdote tells how an Association football team from Belfast journeyed southwards to play a Dublin side and was victorious. Returning by train, the eleven were hailed at Portadown with an inquiry, "Who won?" "We did," replied the rejoicing Ulstermen, whereupon came the jubilant comment, "Man, but there will be gnashing of teeth in the Vatican to-night." We may doubt whether the athletic contests of Irishmen have so devastating a repercussion upon the Holy See, but recent news serves to show that the Vatican City is by no means regardless of the claims of sport. The new city is organising its own football team. Visions arise of high ecclesiastics, forgetful of their dignity and recovering their youth in a frenzied race along the wings or an elusive dribble up the centre of the field. Such visions, however, will not take shape as yet; for at present membership of the team is confined to the Vatican's lay citizens, and includes the younger employés, officials and gendarmes. The Pontifical Guard is eligible to "sign on," but the Swiss Guard, whose *personnel* does not possess the citizenship, must remain on the touch-line. A member of the famous Roma football team has been commissioned to train the Vatican eleven, which will belong to the Union of Italian teams, but will not play in international matches. The new movement, as we understand, receives the Pope's fullest sympathy, and its success is due largely to his encouragement.

COURT AND PERSONAL.

The King, the Prince of Wales and the Duke of Gloucester have been shooting daily in the neighbourhood of Balmoral. They had the best sport of the season on Thursday when they shot over the Micras Moors, and secured "record" bags of grouse.

The Queen paid visits to several friends in the neighbourhood of Musselburgh while she was staying with Lord and Lady Elphinstone at Carberry Tower this week. Her Majesty's visit concluded yesterday when she returned to Balmoral Castle. It is understood that Mr. Ramsay Macdonald will arrive at Balmoral to-day on a visit to Their Majesties.

The Duke of York and the Earl of Strathmore continue to enjoy excellent sport on the Glamis moors, where grouse are very plentiful this season.

The King and Queen of Greece have arrived in Scotland, and are the guests of Mrs. Murray Gutherie at Torosay Castle, in the Isle of Mull.

Susan Duchess of Somerset has returned to London from France, and will leave for Scotland next week. Viscount and Viscountess FitzAlan of Derwent have returned to Cumberland Lodge, Windsor Park, from Vittel. Viscountess Wimborne has returned to London from the Continent, and has joined Viscount Wimborne at Drumour Lodge, Dunkeld, where they will be in residence till the end of the year.

The Marquess of Aberdeen and Temair will shortly celebrate his jubilee as Lord Lieutenant of Aberdeenshire. He received his commission from Queen Victoria on September 17th, 1880, and three weeks later it was sealed and registered.

Isabel Lady Talbot de Malahide has returned to Compton Regis, Shrivenham, where she will spend this month. Sir R. and Lady Baker are returning from South Africa in the s.s. Windsor Castle, which is due at Southampton next Monday. Sir Trevor and Lady Dawson are among the English visitors this week at Le Touquet. Lord Fermoy has arrived at Vichy for a stay of some weeks.

The marriage took place quietly at All Saints' Church, Grimsby, on September 4th, 1930, of Henry Maurice Benedict Gun Cunninghame, M.C., of Sunnyside, Brigsley, Lincolnshire, younger son of the late Major C. R. D. Gun Cuninghame, D.L., J.P., of Mount Kennedy, Co. Wicklow, and Winifred Mary, only daughter of the late Dr. Algernon Westlake and of Mrs. Westlake, Hainton avenue, Grimsby.

The engagement is announced between Arthur Ernest, youngest son of the late Arthur J. McCormick and Mrs. McCormick, of "Ardovne," Mount Eden road, Donnybrook, Dublin, and Kathleen (Kitty) Emily, younger daughter of the late Humphrey Haines Smith and the late Mrs. Haines Smith, of Mallow, Co. Cork, and Montana, U.S.A., and grand-daughter of the late Rev. William Whitledge, M.A., Monkstown, Co. Cork.

The marriage arranged between Mr. W. R. Baird, Royal Air Force, and Miss M. C. Gray will take place in St. Giles Cathedral, Edinburgh, on Thursday, 18th September, at 12 o'clock noon.

Dr. G. Tierney has returned to 22 Lower Baggot street, Dublin.

Dr. Augusta M. Young has returned to 7 Upper Pembroke street.

Mr. Gerard Black will return to 11 Clare street on Monday next.

Mr. T. H. Gallagher, C.S.M.M.G., B.P.A., 22 Upper Leeson street, Dublin, has resumed practice at above address. Telephone 61202.

Miss Stringer has left 35 Grafton street for London and Paris.

"Gardens." Admission 1s. to-day (Saturday), 6th September. Fermanagh, 2-6 p.m.—Castle Archdale, Irvinestown. Kildare, 2-6 p.m. Moore Abbey, Monasterevan. Grounds will be shown (special feature, the Yew Walk). Tennis Tournament. Tea 1s. and 2s. Cars 1s. Westmeath, 2-7 p.m.—Violetstown, Mullingar.

At Abbotstown, Castleknock (Blanchardstown 'bus).—Lord HolmPatrick's grounds and garden will be open to-morrow (Sunday), 7th September (2 p

HURRICANE'S TOLL IN WEST INDIES.

PLIGHT OF SANTO DOMINGO.

THOUSANDS KILLED AND INJURED.

MARTIAL LAW PROCLAIMED.

A MESSAGE from Washington states that martial law was declared in Santo Domingo City, Santo Domingo, West Indies, last night.

The estimates of the killed and injured in the recent hurricane vary considerably. The American Red Cross officials, however, state that 1,000 persons have been killed and 2,500 injured, while in Santo Domingo City 29,000 persons are homeless.

Reuter's Correspondent states that everywhere in the island he found houses in ruins and the natives drenched and miserable. He estimates that ninenty per cent. of the population are homeless.

In order to dispose of the dead, it has been decided to adopt a system of "mass cremation."

AMERICAN RED CROSS REPORT.

FROM REUTER'S CORRESPONDENT.

WASHINGTON, Friday.

According to reports received here by the American Red Cross officials, 1,000 persons have been killed and 2,500 have been injured in the hurricane that swept Santo Domingo yesterday. It is further stated that 4,700 homes have been destroyed, 200 have been damaged, and 29,000 persons are homeless in Santo Domingo city.

Two officers of the United States Marine Corps who flew to Santo Domingo from Haiti this afternoon have sent back a wireless message stating: "Conditions are unbelievable. Doctors, medicines and food are imperative. Instruct pilots to bring water and food for our own consumption also."

Doctors, nurses, medical supplies and food are accordingly being despatched by aeroplane from Haiti and by three steamers from San Juan to the stricken city.

Efforts are being made to penetrate into the interior of the country, and investigate conditions in the regions isolated by the storm.

ROADS IMPASSABLE.

Reuter's Special Correspondent to-day reached a point twenty-four miles beyond Azua, a port on the southern coast, on horseback, in an endeavour to make his way through to Santo Domingo city; but the road became impassable, and he had to turn back. Everywhere he found towns in ruins and natives, huddled together in ramshackle huts, drenched and miserable. It is already obvious that relief measures will be urgently needed in the interior of the island, as well as in Santo Domingo city, where at least 90 per cent. of the population is estimated to be homeless and faced with great privation. Many have taken refuge in the Colonial churches, which are among the sturdiest buildings in the island.

At the request of President Hoover the American Red Cross has taken charge of the relief work, and public subscriptions have been opened in many American cities.

"MASS CREMATION."

Although two days have passed since the hurricane, bodies are still being extracted from the ruins, and the work of disposing of the dead began to-day. At first an attempt was made to burn them, but it soon became evident that the task was hopeless, so a system of mass cremation was adopted to solve the urgent sanitary problem of getting rid of the bodies.

Among the public buildings totally or partially destroyed are the Presidential Palace, the Chamber of Deputies, the Court of Appeals, the United States Legation and the offices of the water, light and telephone companies.

ALL EUROPEANS SAFE.

The State Department has received word that all Europeans in the city are safe.

The problem of landing supplies is very difficult. The Ozama River is in flood and is filled with wreckage, so that navigation is almost impossible, and the Customs' warehouses have been destroyed.

It was feared at one time that the storm might strike Cuba and Florida, but the United States Weather Bureau has announced that the storm has decreased in violence, and all danger to the mainland is over.

SPECTRE OF DISEASE AND HUNGER.

FROM REUTER'S CORRESPONDENT.

SANTO DOMINGO, Friday.

The spectres of hunger and disease are appearing in Santo Domingo in consequence of the hurricane, and the authorities are facing a difficult situation. Urgent calls are being issued for medical supplies, food, etc. The city itself is isolated from the rest of the Republic. All estimates of the casualties and the material damage throughout the country are at present mere guesswork since the hurricane which struck the capital with such devastating fury must have wreaked similar, if not heavier, havoc in the interior.

There is not a single man or woman in the city who has not suffered either physically or materially from the storm. The natives' houses are completely razed to the ground, and the inhabitants are without light or water, while the shortage of food must become acute in a day or two. More than half the capital is a ruin.

The wind sometimes reached a velocity of 150 miles per hour. Roofs were lifted off buildings as if they had been fastened down with tin-tacks. The roof of the American Legation was torn off and the building was partly destroyed. Nothing is left of the great bridge across the Ozama River, and all the buildings of Pan-American Airways have been blown to pieces.

A CONFERENCE.

The President, Señor Trujillo, is now in conference with Major Cary I. Crockett, the representative of the Governor of Porto Rico; Mr. Theodore Roosevelt, who flew over the stricken area, and the American Minister, Mr. Charles B. Curtis.

So far as is known by actual count, 200 have been killed, but the number may prove to be even higher when the returns from the interior are received.

Major Crockett sent a message by wireless to Governor Roosevelt, to inform him that the American Minister and his staff were all safe, as were all the Europeans. The message added that, with three-fourths of the city virtually destroyed and much of the remainder damaged more or less, there was urgent need for physicians, medical supplies, tents, blankets and clothing, etc. Rations would be wanted for 50,000 to 100,000 persons, and funds from the Red Cross were badly needed.

HOW DOMINICA FARED.

LIME AND COCOA CROPS DESTROYED.

BARBADOS, Friday.

The damage done by the hurricane in the island of Dominica, British West Indies, is widespread, and the entire lime and cocoa crops have been destroyed. Extensive damage was done at Roseau, where the roofs of a number of houses were torn off. The peasants' houses throughout the island were flattened to the ground. Many vessels, including a coastal schooner and coastal motor launches, are believed to be lost. At present, however, there is no shortage of food or other supplies.

LEEWARD ISLANDS.

COLONIAL OFFICE REPORT.

The Colonial Office announced last night that a further report was received on Thursday from the Leeward Islands, to the effect that further news indicated considerable damage to the houses of peasants and labourers, for whom assistance was needed. The crops had been extensively damaged, and a small sailing vessel was reported lost. There was no shortage of foodstuffs or other supplies. The local telephonic and telegraphic installations had been affected, and messages were subject to delay. Some Government offices had suffered. Generally, however, the damage on this occasion was not by any means so extensive as in the case of the hurricane of 1928.

EX-KAISER'S LIBEL ACTION.

EDITOR ORDERED TO PAY FINE.

FROM REUTER'S CORRESPONDENT.

BERLIN, Friday.

The ex-Kaiser has won his libel suit against Herr Ewald Mendel, editor of the democratic newspaper *Morgenpost*. Herr Mendel to-day was sentenced by the Berlin Court to pay a fine of £75, or go to jail for three months.

The suit was brought by the ex-Kaiser as the result of the publication of an article in the *Morgenpost* alleging that the ex-Kaiser had a large financial interest in Krupp's during the war, and that this was why he had not interfered when Krupp's supplied the army with inferior artillery material, thus drawing large profits, and indirectly causing the death of thousands of German soldiers.

PRELIMINARY OBJECTION.

At the outset the defence raised the objection that the ex-Kaiser's power of attorney was irregular, as he was only recognised as a Prussian Prince, and not as ex-Kaiser.

The Court decided that the power of attorney was legally in order, and that there was no doubt that the person who signed the document, "Wilhelm, Imperator, Rex," was identical with the person named as Prince Wilhelm of Prussia.

THE KRUPP MONOPOLY.

The proceedings then were continued by one of the solicitors for the defence, who referred to the monopoly of supplies of war material which Messrs. Krupp had held for a long period before the war, and which it had proved impossible to break. He pointed out that long before the German Army introduced modern artillery the French Army had been supplied with modern guns, and that similar weapons were constructed by the German armaments firm of Ehrhardt, but had been rejected by the General Staff, although their superiority over the Krupp guns had been known and although General Reichenau had spoken in favour of the Ehrhardt guns.

"The will of the Kaiser was decisive," said the solicitor, "and this is proof of the allegations that the ex-Kaiser acted in this manner because he was financially interested in Krupp's."

The solicitor added that half the property of the ex-Kaiser consisted of Krupp's Debentures, which he had inherited from his grandfather. He further stated that it was also Messrs. Krupp who financed the ex-Kaiser's famous trip to Palestine.

The solicitor refused to accept as witnesses the military experts named by the ex-Kaiser, because he considered them to be prejudiced.

The Court found for the ex-Kaiser as stated above.

EXAMINATION OF THE ANDREE REMAINS.

FROM REUTER'S CORRESPONDENT.

TROMSOE, Friday.

The Commission that is examining here the remains of the Andrée expedition states that no traces of the third explorer, Fraenkel, have been found. Strindberg's engagement ring that was found on his corpse helped to identify him. It was on the anniversary of Strindberg's birthday, September 4, that his corpse, wrapped in the Swedish flag, was sent back to his native land. Among the objects found, which number two hundred, are an anemometer, two chronometers made by Gullberg, of London; a case of mathematical instruments, a tape measure, cooking utensils, a basket containing sewing materials, small copper hooks, wire thread and clothes. Most of the objects were found in the canvas boat, in which the explorers had also carried as provisions the back of a bear, the bones of which were at first thought to be Fraenkel's. The Swedish Government has not yet decided when, and in what form, Andrée's diaries will be published.

THE DYESTUFFS INDUSTRY.

PLEA FOR RETENTION OF SAFEGUARDING.

BRITAIN'S SHARE OF WORLD TRADE.

Well known chemists took part in a long discussion at the British Association Conference at Bristol yesterday upon the present and the future position of the dyestuffs industry.

Professor A. G. Green, of Walton-on-Thames, said that since the absorption of the British Dyestuffs Corportion into Imperial Chemical Industries, in 1926, research staffs had been increased, new dyestuffs produced, and the whole position consolidated. He estimated that the disposal of the research organisations between 1921 and 1923 had resulted in a loss to the industry of between one and two million pounds. Britain to-day supplied over eleven per cent. of the world's requirements as against nine per cent. in 1925, while the shares of world trade absorbed by Germany and Switzerland had remained constant, and those of France had decreased.

GREAT IMPROVEMENT.

In tonnage Britain's improvement was even greater, production having increased from 14,000 tons in 1926 to nearly 25,000 tons in 1929.

The existing productive capacity of England, Germany, France, Switzerland, America and Italy was probably to-day at least twice the world's requirements, but the consumptive capacity of the world, particularly in China and India, was capable of enormous expansion.

"I am strongly of the opinion," said Professor Green, "that the industry has not yet reached a position when further protection is unnecessary.

"The industry gives employment to about eleven thousand working people, and is essential to our national security in war and peace.

"It cannot be said with truth that our textile industries have suffered. I think the reverse is the case.

"It seems to me inconceivable that such an industry should be allowed to languish or be exposed to the full competition of Germany and America. It seems to me that a further period of State assistance is necessary to establish the position already won.

"Whether it should be by importation under licence or the imposition of an import duty is open to discussion, but it would be little short of disastrous if the present Act were allowed to lapse next year, and our markets left open to unrestricted imports.

PLEA FOR EXTENSION.

"It is essential that the Act should be extended for a sufficient time to allow for the consideration of more permanent legislation. This period might perhaps be five years. As a permanent measure I am inclined to favour an import duty.

"If as part of some general scheme of Imperial preference, or free trade within the Empire, an import duty could be imposed, it would secure to our industry a predominant position in some of the most important markets of the world, without prejudice to the textile trades, but no hiatus should be allowed to occur between the present *régime* and further protective measures."

Professor J. S. Thorpe, London, said: "No greater mistake can be made than to suppose that dyestuff chemistry or organic chemistry is played out. In the world of dyestuff chemistry alone there is a whole field of undiscovered country which has to be worked, and where many important discoveries await the research chemist. In future many processes and dyestuffs will become obsolete, new fibres requiring new methods, and new dyes will be put forward. In order, therefore, that every chance should be given to enable this country to get abreast of foreign competitors, an extension of the Dyestuffs Act should be granted."

A STRIKING DEFENCE.

Mr. J. Mort , Chairman of Scottish Dyes, and a director of the British Dyestuffs Corporation, in a striking defence of the British dyestuff industry, declared that in the past eight years there has been in the dyestuff industry of this country more enterprise, more research, more proved ability, more great achievement in the discovery of new materials and methods, than in the whole of the textile industry in the past eighty years.

Of one hundred colours made and sold by Scottish Dyes, forty-seven were new ones. The home industry had been of enormous benefit in putting a check on excessive prices from abroad.

"Before the war," said Mr. Morton, "we were, as far as dyes were concerned, a contented, spoon-fed people, sitting on German knees.

"In 1914 we knew nothing of the chemistry of dyes. If the textile industry had made similar efforts, Lancashire today would not be telling the tale of woe they heard.

"Free trader as I have always been," Mr. Morton declared, "my strong recommendation is for the renewal of the Act. If our ports were open indiscriminately, a distinct attempt would be made to capture the market in most colours.

"German manufacturers would send them in at prices far below their economic value. British manufacturers would have to close down the most scientifically advanced sections of the trade.

"The consequence would be the cancellation of research and the maiming of further progress. Then prices would rise by virtue of the monopoly which would have been established."

Sir William Pope discounted the popular notion that the day of revolutionary discoveries in chemistry was passed. "It can confidently be anticipated," he said, "that in the future, as during the past few years, British chemists will make further and greater contributions to the development of the manufacturing of coal tar colours and of several other great branches of the chemical industry in the country."

Sir Joseph Turner revealed that a few months before the war the Austrian Government arranged to purchase the whole of the picric acid output of this country. A contract was entered into, and when war broke out the first consignment was actually on its way through Germany to Austria. The British Government, of course, immediately put an embargo on further exports.

Sir Joseph also advocated the abolition of the Dyestuff Act. "We have had ten years to prepare for the battle, and it is time that we were allowed to go into the field and have a free fight. If we fail, we can consider the Act again."

Mr. C. J. T. Cronshaw (Manchester) computed that British and German firms spent £40,000 a year on patents protection in this country alone.

PART OF A CASTLE

BOUGHT BY MR. HEARST.

FROM REUTER'S CORRESPONDENT.

NEW YORK, Friday.

The "Great Chamber," or dining-room, of Gilling Castle, Yorkshire, said to be one of the best extant examples of Elizabethan architecture and decoration, has been purchased by Mr. W. R. Hearst from Mr. Arthur S. Vernay, of London and New York. The room will be dismantled and re-erected in the old Norman castle of St. Donat, South Wales, which Mr. Hearst purchased five years ago. It is understood that Mr. Hearst paid more than £20,000 for the room.

"IMPOSSIBLE" DEMANDS.

LORD IRWIN AND PEACE MOVE.

WHY THE EFFORT FAILED.

POLICE RAID ON BILASHI.

FROM REUTER'S CORRESPONDENT.

POONA, Friday.

The correspondence connected with the abortive peace negotiations between the Viceroy, Lord Irwin, the intermediaries, Sir Tej Bahadur Sapru, and Mr. Jayakar, and the leaders of the civil disobedience movement, which is published here to-day, makes melancholy reading.

After a conference at Yerodi Jail, at which Mr. Gandhi, Pandit Motilal Nehru, Pandit Jahawarlal Nehru, Mr. Vallabhai Patel, Mrs. Naidu, Sir Tej Bahadur Sapru, and Mr. Jayakar, were present, the imprisoned leaders of the civil disobedience movement gave a letter to the intermediaries, with permission to show it to the Viceroy.

In this letter the Nationalist leaders laid down their peace terms, declaring, first of all, that no solution would be satisfactory unless it were recognised that India had the right to secede from the British Empire. They demanded as indispensable for India a complete National Government responsible to the people, the Government to have control of the forces as well as full economic control.

ATTITUDE TO BRITISH CLAIMS.

The Nationalist leaders also claimed the right to refer to an independent tribunal such British claims and concessions—including the Indian public debt—as seemed to them unjust.

If their terms were acceptable to the British Government, the Nationalist leaders were prepared to call off civil disobedience. Picketing of the foreign cloth and liquor shops would continue, as well as the illicit manufacture of salt, but they would not organise any more raids on salt depôts.

The leaders demanded that political prisoners who have not been found guilty of violence should be released, and their confiscated property should be restored, and any fines that have been paid should be refunded. Village officers who had resigned and were dismissed should be reinstated if they so desired. These demands were made applicable to prisoners taken in the non co-operation period, 1920-1921.

The Nationalists demanded that all the special Ordinances should be repealed, and that the composition of the Round-table Conference on Indian reforms, as well as the representation of India on it, should only be decided after a satisfactory settlement of the above-mentioned demands, which are described as "preliminaries."

THE VICEROY'S REPLY.

Mr. Jayakar took this letter to the Viceroy. Afterwards he and Sir Tej Bahadur Sapru conferred with Lord Irwin and the members of the Executive Council.

The Viceroy subsequently gave the two intermediaries a letter to be shown to the Nationalist leaders.

The Viceroy, in the course of his letter, said that Sir Tej Bahadur Sapru and Mr. Jayakar had not been assisted by the letter of the Nationalist leaders, in view of its tone and its blank refusal to recognise the grave injury that was being done to the country by the civil disobedience movement. He declared that no useful purpose would be served by any attempt to deal with the suggestions in detail. The discussion of the leaders' proposals was impossible.

The Viceroy, however, added that, if the civil disobedience movement were called off, the Ordinances would be withdrawn. He was unable to give an assurance that all political prisoners not guilty of violence should be released, although he would recommend the local Governments sympathetically to consider all cases upon their merits.

The Viceroy also stated that he was prepared to give the All-Indian Congress an adequate, as distinct from a majority, representation on the Round-table Conference.

EXPEDITION AGAINST VILLAGERS.

A JUNGLE MARCH.

FROM REUTER'S CORRESPONDENT.

ISLAMPUR, SATARA DISTRICT, Friday.

A police force numbering about 250 men left here under the District Superintendent of Police, accompanied by the District Magistrate, before dawn this morning on a twelve-mile march into the jungle to deal with the agriculturists in the Satara district, who have been showing a truculent attitude during the past week. The object of the force was to raid the village of Bilashi, in the neighbourhood of which about 4,000 jungle tribesmen have congregated in defiance of law and authority.

The trouble started with acts of civil disobedience in the forest, and has ended with wholesale destruction of forest property, refusal to pay dues, and the enforced retirement of an armed police party who were threatened by a mob last week. Agitators had inflamed the illiterate tribesmen and had hoisted the national flag on a contraband teak pole from the jungle, which the primitive villagers were determined to defend.

During the night the road to Bilashi was broken up. This impeded progress, and reconstruction parties had to be sent out after dawn.

The police raid succeeded in spite of considerable opposition. The villagers refused to allow the collector and the police superintendent to enter Bilashi. They threw stones and hurled large boulders at the advancing force. The police then charged with their lathis (bamboo staves), and the village was thus cleared temporarily, but the police were again assaulted. The district magistrate then ordered the police to open fire. Two villagers were killed and others injured. Six policemen were badly gashed with scythes and injured by boulders.

The situation is now quiet. Many arrests were made, including several rich merchants. The national flag that had been hoisted on the teak pole was captured, and it is believed that the trouble has been quelled.

SCHOOLBOY RIOT IN KARACHI.

CIVIL DISOBEDIENCE LEADERS ARRESTED.

FROM REUTER'S CORRESPONDENT.

KARACHI, Friday.

Disturbances occurred in several local schools this morning, the most serious being at Christ Church Mission School, where the students insisted on hoisting the Nationalist flag. The police had to use considerable force to disperse an angry mob, which pelted them with stones and brickbats, but eventually they removed the flag. Several persons were injured in the *mêlée*, including a police sergeant, who was badly hurt in the eye.

Excitement also reigned in the Indian Girls' High School, but there were no serious developments. Santdas Idanmal, Secretary of the local Satygrahi (War

(Continued at foot of next column

UNREST IN THE ARGENTINE.

ANTI-GOVERNMENT DEMONSTRATIONS.

PRESIDENT ASKED TO RESIGN.

FROM REUTER'S CORRESPONDENT.

NEW YORK, Friday.

According to the Associated Press Correspondent in Buenos Aires, two people were killed and thirty injured as the result of rioting last night by students who were attempting to reach the Government Palace.

The disorder started in the Avenida Mayo, the city's main thoroughfare, where the students broke through the cordon of mounted police. Several students and police were injured, one policeman fatally.

SHOOTING BEGUN.

The students paraded the Avenida Mayo shouting and singing, and finally encountered a band of adherents of President Irigoyen, one of whom started shooting. A fight ensued in which five more students were injured. The police again intervened, and this time succeeded in dispersing the rioters.

Meanwhile, the Cabinet was closeted with the President at his private residence.

According to *La Nacion*, the Cabinet has offered to resign collectively, and requested the President to resign at the same time, in the interests of the country, but it is reported that President Irigoyen again refused.

FURTHER TROUBLE FEARED.

The situation is very tense. The theatres in the capital are empty and unlighted, and the principal streets deserted.

A student has died of a wound which he received in a clash between the police and students in front of the Government buildings here. His death has caused considerable bitterness among the students, and they are now threatening further anti-Government demonstrations.

PRESIDENT DELEGATES HIS POWERS.

MARTIAL LAW IN BUENOS AIRES.

FROM REUTER'S CORRESPONDENT.

BUENOS AIRES, Friday.

Although he has not responded to the incessant demands for his resignation, President Irigoyen has delegated his powers to the Vice-President, and has proclaimed a state of martial law.

According to the Associated Press Correspondent at Buenos Aires, the guards have been strengthened at the Central Police Department. Platoons of heavily armed officers are posted at the street corners, and many oil lamps have been distributed in buildings in case the electricity supply is cut off.

BOWING TO THE INEVITABLE.

PEOPLE WILD WITH EXCITEMENT.

BUENOS AIRES, Friday Night.

The Vice-President, Dr. Enrique Martinez, has duly taken over the administration. Rumours of the sudden change of Government were published in extra editions of the evening papers, and when the news was officially confirmed the populace became wild with excitement and greeted the announcement with the shrieking of sirens and the explosion of bombs.

The Minister of Justice, on behalf of the entire Cabinet, called upon President Irigoyen last night, and, according to the Associated Press, urged him to resign for the sake of the country. Señor Irigoyen at first was disinclined to follow this course, but finally bowed to the inevitable by delegating his powers to the Vice-President.

MORE STREET FIGHTING.

Following the announcement of President Irigoyen's action, disorders broke out in the Avenida de Mayo. Though not unexpected, the news had a stunning effect in the capital. At a given signal *La Nacion* exploded bombs announcing the extraordinary event, and the news ran like wildfire through the city.

There has been fighting near the offices of the newspaper *La Prensa*, and the telephone service to *La Nacion* and other leading papers was suddenly interrupted for some time.

A rigid censorship has been established on cable despatches, and public gatherings in the streets are forbidden.

DUBLIN MUNICIPAL ELECTION.

BUSINESS MEN CANDIDATES.

A meeting of the newly-formed Business Men's Association was held in the Dolphin Hotel, Dublin, last night to consider nominations for the forthcoming municipal elections.

The names of seventeen or eighteen leading citizens came forward for nomination, and the meeting adjourned until Tuesday next, when the final selection will be made.

BOMBING AEROPLANES IN CHINA.

NORTHERN FORCES' STATEMENT.

FROM REUTER'S CORRESPONDENT.

PEKING, Friday.

Chengchow and Honan have been bombed by Nationalist aeroplanes during the past three days, and a number of persons have been killed and injured, while nothing of military importance was achieved.

Examination of the brass plates on thirty-three aeroplanes destroyed by the Northern forces show that over 80 per cent. of these 'planes were supplied by the United States and the remainder by Germany, and the Northerners claim that feeling is running high here against these countries for permitting the sale of these engines of war.

(Continued from previous column.)

Council), and Punabhai Mamaya, a member of the War Council; Mubarak Ali, President, and Bharat Naujiwan Sabha have been arrested for inciting to law-breaking.

MR. HODSON'S CONDITION.

FROM REUTER'S CORRESPONDENT.

CALCUTTA, Friday.

It is officially stated that the condition of Mr. Hodson, the Superintendent of Police, who was shot at and wounded on Monday last, shows distinct signs of improvement.

ON THE FRONTIER.

ENEMY POSITIONS SHELLED

FROM REUTER'S CORRESPONDENT.

SIMLA, Friday.

Reports from the frontier state that hostile positions have been further reinforced in the region of Kurrum, and increased firing has occurred at Kharlachi Militia post. The enemy positions were shelled yesterday afternoon. There are indications that there will be a renewal of hostile activity in the Peiwar area shortly. The hostile Jhani Khels were heavily bombed yesterday.

LATE NEWS.

BY SPECIAL ARRANGEMENT WITH "THE TIMES."

INDIAN PEACE.

THE BREAKDOWN IN THE NEGOTIATIONS.

The Times of to-day observes in a leading article:—The peace negotiations between the Government of India and the imprisoned leaders of the Congress Party have broken down, and it is now reasonably certain that the largest and best organised section of the Hindu Nationalists will take no part in the round-table conference. There may be subsequent defections, notably among the Congress Party of Bengal, who have never followed Mr. Gandhi with the zeal and devotion of his disciples in Western India. The group of Nationalists who broke away temporarily—and in some cases permanently—in 1923 from the principle of non-co-operation were led by the late C. R. Das, one of the ablest political chiefs that Bengal has produced. He advocated entry into the Council with the ostensible object of wrecking the Legislature from within, but this did not prevent him from opening negotiations with the Government shortly before his untimely death. Still, it is safer to assume that the great majority, if not all, of the extremer Nationalists will again refuse co-operation, and that no delegates of the Congress Party will take part in the round-table conference. Their absence will be regretted in this country; for it is plain that without them the Hindu politically-minded classes in British India will be under-represented in London. Men of at least equal intellectual calibre and greater administrative experience will be there on the Hindu side, but there can be no doubt that the Congress Party holds pride of place among the Hindu political groups.

It may be argued that, even so, it only represents a majority of the members of particular classes and castes, but given the social and political structure of British India, it is as representative as any other can be, save the spokesmen of the more democratically organised Moslems. But it is unjustifiable to assume, as some pessimists in this country and more in India seem inclined to assume, that the refusal of the Congress Party to attend the round-table conference except on terms which no self-respecting Government could accept, will "wreck" the conference. Vocal and well organised as it is, the Congress Party is no more than a party lacking in cohesion, united only in opposition to the Government, which has so far given no evidence of constructive ability beyond a scheme for a Constitution which all the Indian minorities have rejected. All other sections of British Indian opinion will be represented in London, and it should be remembered that in essentials there is no great difference in principle between the demands of the moderate Hindu parties and those of the Congress Party so far as the major issues are concerned.

OBDURATE LEADERS.

The causes of the imprisoned leaders' refusal and the text of their joint letter to Lord Irwin are not definitely known. It is generally believed, however, that Mr. Gandhi was less hostile to an agreement which would have permitted co-operation with the British Government at the round-table conference than his fellow-prisoners. It would seem, indeed, that Pandit Motilal Nehru has called the tune, and, having lost his own liberty in his advocacy of the civil disobedience, of which he notoriously disapproved, has now shown greater obstinacy than the Mahatma, and has incidentally prolonged his colleagues' captivity. If, as is asserted in well-informed quarters, Mr. Gandhi has shown a desire to end the civil disobedience campaign, it must be supposed that the refusal to abandon the Lahore resolution, repudiating the Indian public debt, and the demand for the release of prisoners on trial for political crime and conspiracy, which are contained in the joint letter to the Viceroy, are the work of the Nehrus. If these demands have been seriously made, and are not merely demonstrative, it can only be supposed that the leaders of the Congress Party, or a majority of these leaders, still believe that they can impose humiliating terms on the Government of India as a condition of their willingness to co-operate with the round-table conference. But if the mission of the liberal and responsivist leaders has failed, it was patriotically undertaken, and the Government of India was fully justified in giving it all possible assistance.

The obduracy of the Congress leaders had been expected, and will, therefore, arouse the less disappointment. Neither the co-operators nor the Government of India have anything to reproach themselves with in this connection. It was desirable that the Congress should be represented at the conference, but the presence of their delegates is not indispensable, and Government and co-operators can continue their preparations for the meetings in London with a clear conscience.

THE RED FLEET.

SOVIET METHODS OF POPULARISING.

The Times Riga Correspondent telegraphed yesterday:—The Profintern (Red Trade Union International) has sent a special delegation composed of 40 Germans and Poles to Kronstadt to inspect the Baltic Red Fleet. The delegates, who had attended the Congress of the Profintern, called together the officers and men of the Fleet on board the battleship October Revolution, and harangued them on military and political affairs, particularly on the necessity for high efficiency in the Red Fleet of the U.S.S.R., the "fatherland of the world's masses." Some of the Profintern delegates are also attending the autumn exercises of the Fleet and the manœuvres of the Red Army, which began this week.

The Soviet authorities also sent a number of authors and painters to attend the manœuvres, with instructions to collect materials and impressions for the production of books and pictures, with the view to making the Red Army and Fleet better known among the masses at home and abroad. The Sovkino (Soviet cinema organization) has also been commissioned to make film scenes for exhibition at home and abroad.

NEW TURKISH PARTY.

WELCOME FOR LEADER.

In a message from Constantinople yesterday, *The Times* Correspondent says:—Fethy Bey, the leader of the new Liberal Republican Party, had an enthusiastic reception on his arrival at Smyrna, thousands of excited people lining the quays and parading the streets. Many houses and shops displayed flags contrary to police orders, and some arrests were made.

Addressing the crowd from the balcony of his hotel, Fethy Bey thanked Smyrna for the welcome, and exhorted everyone to maintain law and order. The Smyrna branch of the Turk Ojaghy (Turkish Hearth) has offered Fethy Bey the use of its building for the speech he is to make to-morrow.

It is becoming increasingly apparent that the population of Constantinople and Smyrna, two of the largest towns, is in favour of Fethy Bey's new party, but the supporters of Ismet Pasha, the Prime Minister, declare that Anatolia is behind the Government. Officials of the Liberal Republican Party state that the civil servants who have joined their party run the risk of being dismissed from their posts, and that it is difficult for anyone to obtain employment in the Government service unless he promises allegiance to the popular party beforehand.

Although this statement is not confirmed, it is indubitable that the popular party is making every effort to strengthen its position. Newspapers supporting the popular party are making much play with the intention credited to Fethy Bey of favouring the entry of foreign capital into Turkey, and permitting foreign financial control. This has aroused Fethy Bey to declare that if he came into power he would not contemplate raising a foreign loan, but would try to obtain foreign participation in the State Bank.

THROUGH A TUNNEL.

ESCAPE FROM RUMANIAN PRISON.

FROM REUTER'S CORRESPONDENT.

BRAILA, RUMANIA, Friday.

Fourteen prisoners who were in jail here managed to escape last night through a long tunnel which they dug under the wall of the prison. One man was caught, but all the others succeeded in getting away.

STATE FAMILY ALLOWANCES.

A £100,000,000 BURDEN.

TRADES UNION ADVERSE VOTE.

CALL FOR BETTER SOCIAL SERVICES.

By a majority of nearly two to one, after a discussion which lasted well into the afternoon, the Trades Union Congress at Nottingham yesterday decided in favour of the extension and the development of social service in preference to direct State family allowances to mothers.

A card vote was taken on an amendment by the Miners' Federation to refer back the General Council's decision to support the minority report of the Joint Committee of the Trades Union Council on the living wage. This report advocated the extension of social services. The Miners' Federation further recommended the General Council to accept the majority report which has been adopted by the majority of the Labour Party Executive, and is in favour of direct family allowances at the rate of five shillings per week for the first child and three shillings per week for each succeeding child.

The miners' amendment was defeated, the figures being—For the reference back, 1,347,000; against, 2,154,000. Subsequently the minority report was accepted without a card vote.

The effect was that the Trades Union Council emphatically turned down the policy of cash family allowances.

THE MINORITY REPORT.

In the minority report, which was backed by the General Council, it was stated: "At the lowest computation the payment of allowances at the rate of five shillings per week for each child would cost about £100,000,000 per annum. At the lower rate for children after the first, as recommended in the majority report, the cost would presumably be somewhere in the neighbourhood of £70,000,000 per annum. It is merely blinking the facts to imagine that any Government in the near future is going to be able to raise this sum in addition to all other commitments, including extensions of social services.

"Such funds as are available would achieve far more valuable results in the form of improved health, education and other conditions of well-being for the children if expended in developing the social services than if spent in cash payments."

IMPRACTICABLE DECISIONS.

Mr. C. T. Cramp (General Council), moving the section of the report dealing with family allowances, said that in a matter of this kind the Council must keep in mind two main considerations—was the proposal desirable and was it practicable.

"I think that every one will agree," he said, "that if the Congress were consistently to take decisions which were hopelessly impracticable, and which, in and the demand for the release of prisoners on trial for political crime and conspiracy, which are contained in the joint letter to the Viceroy, are the work of the Nehrus. If these demands have been seriously made, and are not merely demonstrative, it can only be supposed that the leaders of the Congress Party, or a majority of these leaders, still believe that they can impose humiliating terms on the Government of India as a condition of their willingness to co-operate with the round-table conference. But if the mission of the liberal and responsivist leaders has failed, it was patriotically undertaken, and the Government of India was fully justified in giving it all possible assistance.

The obduracy of the Congress leaders had been expected, and will, therefore, arouse the less disappointment. Neither the co-operators nor the Government of India have anything to reproach themselves with in this connection. It was desirable that the Congress should be represented at the conference, but the presence of their delegates is not indispensable, and Government and co-operators can continue their preparations for the meetings in London with a clear conscience.

THE RED FLEET.

SOVIET METHODS OF POPULARISING.

The Times Riga Correspondent telegraphed yesterday:—The Profintern (Red Trade Union International) has sent a special delegation composed of 40 Germans and Poles to Kronstadt to inspect the Baltic Red Fleet. The delegates, who had attended the Congress of the Profintern, called together the officers and men of the Fleet on board the battleship October Revolution, and harangued them on military and political affairs, particularly on the necessity for high efficiency in the Red Fleet of the U.S.S.R., the "fatherland of the world's masses." Some of the Profintern delegates are also attending the autumn exercises of the Fleet and the manœuvres of the Red Army, which began this week.

The Soviet authorities also sent a number of authors and painters to attend the manœuvres, with instructions to collect materials and impressions for the production of books and pictures, with the view to making the Red Army and Fleet better known among the masses at home and abroad. The Sovkino (Soviet cinema organization) has also been commissioned to make film scenes for exhibition at home and abroad.

NEW TURKISH PARTY.

WELCOME FOR LEADER.

In a message from Constantinople yesterday, *The Times* Correspondent says:—Fethy Bey, the leader of the new Liberal Republican Party, had an enthusiastic reception on his arrival at Smyrna, thousands of excited people lining the quays and parading the streets. Many houses and shops displayed flags contrary to police orders, and some arrests were made.

Addressing the crowd from the balcony of his hotel, Fethy Bey thanked Smyrna for the welcome, and exhorted everyone to maintain law and order. The Smyrna branch of the Turk Ojaghy (Turkish Hearth) has offered Fethy Bey the use of its building for the speech he is to make to-morrow.

It is becoming increasingly apparent that the population of Constantinople and Smyrna, two of the largest towns, is in favour of Fethy Bey's new party, but the supporters of Ismet Pasha, the Prime Minister, declare that Anatolia is behind the Government. Officials of the Liberal Republican Party state that the civil servants who have joined their party run the risk of being dismissed from their posts, and that it is difficult for anyone to obtain employment in the Government service unless he promises allegiance to the popular party beforehand.

Although this statement is not confirmed, it is indubitable that the popular party is making every effort to strengthen its position. Newspapers supporting the popular party are making much play with the intention credited to Fethy Bey of favouring the entry of foreign capital into Turkey, and permitting foreign financial control. This has aroused Fethy Bey to declare that if he came into power he would not contemplate raising a foreign loan, but would try to obtain foreign participation in the State Bank.

THROUGH A TUNNEL.

ESCAPE FROM RUMANIAN PRISON.

FROM REUTER'S CORRESPONDENT.

BRAILA, RUMANIA, Friday.

Fourteen prisoners who were in jail here managed to escape last night through a long tunnel which they dug under the wall of the prison. One man was caught, but all the others succeeded in getting away.

PRACTICABLE DECISIONS.

Mr. C. T. Cramp (General Council), moving the section of the report dealing with family allowances, said that in a matter of this kind the Council must keep in mind two main considerations—was the proposal desirable and was it practicable.

"I think that every one will agree," he said, "that if the Congress were consistently to take decisions which were hopelessly impracticable, and which, in the eyes of the average trade unionist, would become absurd, the Congress and its Council would lose the influence they possess in trade unionism."

Did they believe that the present scheme was practicable? asked Mr. Cramp. "If we do not, I submit that one ought not to pass a resolution which will make us appear ridiculous ultimately in the eyes of the average trade unionist."

EXTENDED LOCAL SERVICES.

Every principle of collectivism which they held was in favour of the provision of social services, rather than the scattering of money. The General Council believed they must stand by the report, which would extend the social services already provided. They could not agree to a principle which would confer certain benefits on a household where there were children and withhold them from other households where responsibilities were usually as great, but where they did not take the form of children. There were many men and women supporting infirm relatives who could not benefit by family allowances.

MINERS' RECOMMENDATION.

Mr. Peter Lee (Miners' Federation) moved the reference back of the report, and recommended the General Council to accept the majority report. The miners did so for two very important reasons. One was the cost to the ratepayers of the social services under the present conditions, and the second was the low wages in industry, such as the iron and steel trade, the shipbuilding trade, the engineering trade and the miners' trade—all the evidence that they had pointed in the direction of a system of cash allowances sapping away the spirit of independence and adventure, which had brought trade unionism into being.

"It is said that the State cannot afford it," he said, "and that if we pass it we shall ruin the nation. A nation that spent to the tune of five and a half millions a day to take life, should surely be able to spend sufficient to maintain life."

Mr. Ben Turner, M.P., seconded Mr. Lee's motion. If the labouring folk of the country had brought an increase of wealth of four hundred million pounds, it was time for them to have some of it to go on with.

WEAK TRADE UNIONISM.

Mr. H. H. Elvin (National Union of Clerks), supporting the General Council, said that in countries like France and Belgium, where family allowances existed, they had weak trade unionism and very little collective bargaining. The introduction of family allowances in France, Poland and Italy had had the effect of withholding increases of wages for unmarried workers.

Mr. A. Hayday, M.P. (General Council), said that, in his opin

services, and they would be neglected," he declared.

MR. COOK AND THE CHILDREN.

Mr. A. J. Cook (Miners' Federation) said that the old pioneers would have turned in their graves if they could have heard the speech of Mr. Cramp. There was a limit to raising wages, even by trade union organisations, and that was useless unless the unions could support the men in an industrial conflict. The children were the determining factor in a struggle. One they were safe and secure the men would willingly tighten their belts.

Mr. Cramp was against social reform, which alone saved revolution," he added.

Mr. W. H. Hutchinson (President, Engineering Union) also supported the proposition of the General Council, and appealed to the delegates not to be carried away on an issue of this description by appeals like that made by Mr. Cook.

Miss Dorothy Evans (Women Clerks) spoke in favour of the Miners' Federation resolution.

MONEY WITHOUT WORK.

Mr. F. Wolstencroft (Woodworkers), as a signatory to the minority report, said that they were gradually coming to a time when they would be able to offer anything but work.

"We should have to say to you, one and all: 'We shall give you some kind of payment from the day you are born to the day you are buried.' (Hear, hear.) That is not my opinion of Socialism. It is killing the militant spirit of the movement to me."

Miss A. Loughlin (Tailors and Garment Workers) made an eloquent appeal for cash payments "to take the children out of the firing line."

Mr. W. McAdam (N.U.R.) described the family allowances scheme as "another of those barren hens hovering about inside the hospitable bonnet of the National Labour Party."

MR. CRAMP'S REPLY.

Mr. Cramp, replying to the debate, said that they who were dealing with great Labour problems would not be helped in the slightest by state subsidies; rather would they be weakened. His old friend Ben Turner had made a pleasant Sunday afternoon speech. No doubt, if he met the railway directors he could bring tears to their eyes, but not a "bob" from their pockets.

The motion for reference back on the General Council's report was defeated by 2,154,000 to 1,347,000.

The Committee's minority report was subsequently carried by a large majority.

A SIX HOURS DAY.

Before the question of family allowances was reached, Mr. P. H. Collick (Locomotive Engineers and Firemen) moved a resolution calling on the Government to introduce legislation in order to shorten the working day to six hours.

Mr. J. W. Halliday (Locomotive Engineers and Firemen) seconded.

Mr. B. Sullivan (Tailors and Garment Workers) said that it was ridiculous to call on any Government until they had educated their own members against overtime. The proposition was not a practical one.

The previous question was moved, and carried.

THE TRADE DISPUTES ACT.

On a section of the General Council's report dealing with the Trade Disputes Act, Mr. Ernest Bevin said that, knowing the strong feeling of the trade unions on this matter, the Council had conveyed it to the Prime Minister and the Government, who had met them on the matter. They appreciated the Government's difficulties. When the Labour Government came in much legislation had been delayed by the Conservatives, and there had been no progressive legislation in the House of Commons for nearly seven years. Since the advent of the Labour Government there had been continued pressure for certain things to take precedence. At one period it seemed that there must be a choice between an Education Act and the repeal of the Trade Disputes Act. The General Council strongly resented being placed in that position, because, whatever educationists might say, the Trade Union movement was as keen on raising the school age as anybody else. Fortunately, the necessity of making a choice was avoided, but they had insisted—he thought, rightly—that the bill to amend the Trade Disputes Act should take its proper place of precedence in the coming session. What they asked for was the complete restoration of the pre-1927 position.

"We do not admit, and will never acquiesce in the view that the general strike was a revolutionary strike. It was the exercise of the workers' right of association to assist their fellows against what they believed to be a wrong imposition of a reduction of wages. We are assured that the bill will take its proper place, and I can say in your name that if the Government for any reason fails to honour the pledge which Mr. Clynes made here the other morning, it will be strongly and deeply resented by the trade unionists of the country."

PAYMENT FOR HOLIDAYS.

On the motion of Mr. John Hill (Boilermakers), the Congress passed without discussion a resolution reaffirming the demand for payment for holidays for all workers.

The General Workers' Union carried a resolution viewing with alarm the attitude some employers of labour were adopting towards the social services, implying that existing wage standards could not be improved upon owing to the cost of those services.

Supporting a resolution for the control and inspection of road transport goods vehicles, Mr. Archie Henderson (Transport Workers) emphasised the dangers of the roads. They had heard, he said, of the dangers from wild beasts in India, but far greater dangers were run by people on the roads in this country than were run by the average native in India.

The resolution was adopted.

THE GENERAL COUNCIL.

The new General Council were elected by ballot as follows:—Mining—Messrs. A. J. Cook (Miners' Federation), R. T. Jones (North Wales Quarrymen's Union), and T. Richards (Miners' Federation). Railways—Messrs. J. Bromley (Associated Society of Locomotive Engineers and Firemen), C. T. Cramp (N.U.R.), and A. G. Walkden (Railway Clerks). Transport other than Railways — Mr. J. Beard and Mr. E. Bevin (Transport and General Workers' Union), and Mr. Ben Tillett, M.P. Shipbuilding—Mr. J. Hill (Boilermakers). Engineering—Messrs. A. A. H. Findlay (United Pattern Makers), J. Rowan (Electrical Trades), and A.B. Swales (Engineers). Iron and Steel—Messrs. W. Kean (National Union of Gold, Silver, and Allied Trades), and A. Pugh

(Continued at foot of next Column.)

TRIESTE TERRORIST TRIAL.

CLOSING STAGES.

TRIESTE, Friday.

"I ask for a just, but stern, punishment," said the Public Prosecutor at the conclusion of his long indictment to-day of the alleged terrorists who are charged with attempting to blow up the offices of the paper, *Popolo di Trieste*, 1st February and with other offences. The trial, which has been marked by sensational revelations, has attracted a large number of spectators, including prominent Italians and Foreign Consuls.

The Public Prosecutor pressed for the capital sentence in the case of five of the accused, and heavy terms of imprisonment for a number of other accused.

In the course of his speech, Maitre Dessy referred to what he described as the enthusiasm with which the entry of Italian soldiers into Trieste was greeted at the end of the war. Their hearts, he said, were full of enthusiasm for their new brothers, who became Italian citizens without distinction of blood or race. The Fascist Party had opened its ranks to all Slavs and Italians who acted in good faith and kept in mind the supreme good of the country. The general elections had shown that the Fascist Government had been appreciated by an overwhelming majority of the people, but an infamous minority of agitators had endeavoured to corrupt the youth of the country.

A number of scoundrels had engaged in a struggle against Fascism and their activities had been supported by a public Press campaign, supported from across the frontier. Associations on the other side of the frontier had supplied subsidies to illegal bodies with headquarters in Italy. It was clear that what they were up against was a fight against Fascism and a conspiracy which had military ramifications.

When the Public Prosecutor concluded his speech there was an outburst of cheering from the public in court. The President of the Court immediately suppressed the demonstration and threatened, if it were renewed, to clear the court.

FIRST EXECUTION FOR SIXTY YEARS.

MURDERER WITH MANY VICTIMS.

FROM REUTER'S CORRESPONDENT.

LEAVENWORTH, KANSAS, Friday.

Carl Panzran, who was hanged here this morning, was the first man to be executed in Kansas since 1870. He is alleged to have confessed to having murdered twenty-two people. An application to President Hoover for mercy was rejected. The condemned man was jeered at by spectators as he walked to the gallows. Noticing two chaplains in the death chamber, he asked the governor of the prison to have them removed. The chaplains left at once.

THREE RAILWAY LINES BLOCKED

Three of the four main lines of the London, Midland and Scottish Railway were blocked about five miles south of Bedford yesterday as a result of a collision between two goods trains.

Six main line express trains from Scotland and Manchester, due at St. Pancras, were diverted to Euston. Breakdown gangs from London were rushed to the scene. They worked by the light of flares, and were quickly able to clear one of the blocked lines, but normal running was not resumed until after midnight.

Passengers for Bedford from London on the 6.35 p.m. train, which usually takes an hour, did not arrive in Bedford until after 10 p.m. One of them described the sight of one hundred men of the breakdown party working among the *débris*, with two huge cranes, by the light of large electric lamps as eerie. Passengers who put their heads out of the windows to get a better view of the scene were warned to take them back again owing to the proximity of the piled-up wreckage. Traffic was piled up for a distance of over one hundred yards, and both engines were overturned. Bricks, which formed the load of one of the trains, were strewn all over the track. No serious personal injury was sustained, the engine crews having had time to jump clear.

(Continued from previous column.)

(Iron and Steel Trades). Building, Woodwork and Furnishing — Mr. George Hicks (Building Trade Workers), Mr. F. Wolstencroft (Society of Woodworkers). Printing and Paper—Mr. H. Skinner (Typographical Society). Cotton—Mr. H. Boothman (Operative Cotton Spinners), and Mr. J. Hindle (Weavers). Textile—Mr. A. Shaw (Textile Workers). Clothing—Mr. A. Loughlin (Tailors and Garment Workers). Leather, Boot and Shoe—Mr. W. R. Townley (Boot and Shoe Operatives). Glass, Pottery, Chemicals, Food, Drink, Tobacco, Brushmaking and Distributive—Mr. J. Halsworth (Distributive and Allied Workers). Agriculture—Mr. W. Holmes (Agriculture). Public Employés—Mr. G. Gibson (Asylum Workers). Non-manual Workers—Mr. H. Elvin (Union of Clerks). General Workers — Mr. J. Davenport (General Labourers), Mr. A. Hayday, and Mr. Will Thorne, M.P. (General and Municipal Workers). Women Workers—Miss Longdin (Tailors and Garment Workers) and Miss J. Varley (Transport and General Workers' Union).

The only changes on the Council are that Mr. J. Hindle is elected to fill the vacancy caused by the death of Mr. J. Ogden, and Mr. O. Townley, President of the Boot and Shoe Union, is elected in place of Mr. E. L. Poulton, who has retired under the age limit.

The Congress concluded unexpectedly last night, the delegates singing "Auld Lang Syne."

BANK OF IRELAND CLERKSHIPS

Small classes. Individual attention. 62 Successes since 1921.—SHERRY'S COLLEGE, 76 Stephen's Green.—(Advt.)

IF

If you value your Shoes—use SCIENCE.
It preserves them.

If you value your appearance—use SCIENCE.
It beautifies foot wear.

If you value your time—use SCIENCE.
It is speedy and lasting.

If you value value—use SCIENCE.

IT IS SOLD

"ON MERIT ALONE."

Science Polish Factory, Glanmire, Co. Cork.

STATE OF SIEGE IN ARGENTINA.

FROM REUTER'S CORRESPONDENT.

BUENOS AIRES, Saturday.

Vice-President Martinez, to whom President Irigoyen delegated his powers, has issued a decree proclaiming a state of siege in the capital for thirty days, with a view, it is stated, to restoring normal conditions.

MALTESE PILGRIMS

RECEIVED BY THE POPE.

FROM REUTER'S CORRESPONDENT.

VATICAN CITY, Friday.

This morning the Pope received about a hundred Maltese pilgrims, led by Monsignor Mauro Galea, Vicar-General of Malta, and Monsignor Dominico Cutajar.

The Pontiff, who was greeted with loud applause, gave his hand to each to kiss and then addressed them from his Throne. He urged them to continue in the tradition of their people, to love and follow the Bishops, the Pope, Jesus Christ and the Church, which were the links between earth and heaven.

His Holiness recalled the words of a Protestant a century ago, who said that when it was a question of Church or Pope, it was useless to try to change the Maltese, who were unshakeable in their faith.

The Pontiff ended by giving his blessing to the visitors and their families and to the whole island of Malta.

AMERICAN STUDENTS' ADVENTURE.

THE COURT'S DECISION.

FROM REUTER'S CORRESPONDENT.

CAPE TOWN, Friday.

The four American students who were granted an attachment order against the steamer Litlopa yesterday in regard to an alleged infringement of contract were found liable by the Supreme Court to-day for the costs incurred by the respondents, and were ordered to pay ten guineas costs. The respondents were ordered to pay the students the wages owing to them and the cost of their passage in the Armadale Castle to America.

A FLOATING MINE.

BATHERS UNCONSCIOUS OF DANGER.

Officers and members of the gunboat H.M.S. Sherwell, who had been sent from Dover to Folkestone yesterday, removed from a floating mine a charge of two hundred pounds of T.N.T.

It had been noticed by two boys who were bathing. The mine was floating within two hundred yards of the town's most popular bathing place, and the boys actually rapped its side, but, fortunately, did not touch the contacts. Crowds of villagers looked on while the staff of naval experts rendered the mine harmless by removing the detonator and the charge of high explosive. It was later stated that the mine was an English one, made about fifteen years ago. Examination showed that it was in perfect condition, despite its long immersion in the sea.

DISORDERS IN SPAIN.

FROM REUTER'S CORRESPONDENT.

SAN SEBASTIAN, Friday.

Disorders broke out to-day at Renteria in connection with a general strike, and the police had to take energetic measures to restore order.

BIRTHS AND DEATHS.

The deaths from all causes appertaining to the undermentioned areas for the week ended 30th August, and for the four weeks ended that date, were equal to the following annual rates per 1,000 of the population:—

Eleven town districts, 11.0 and 10.4; Dublin registration area, 10.8 and 10.2; Dublin County Borough, 12.5 and 11.4; Cork, 16.0 and 11.7; Limerick, 15.9 and 12.6, and Waterford 5.8 and 9.3.

The deaths from the principal epidemic diseases recorded for the eleven town districts last week were equal to an annual rate of 1.1 per 1,000. Among the fifteen deaths recorded from all causes for Cork were:—1 from diphtheria and 1 from diarrhœa and enteritis, both under two years; 2 of 3 deaths for Waterford were from diarrhœa and enteritis, of children under two years; one of the 6 for Galway was from diphtheria, and the three deaths for Tralee included 1 from whooping cough.

In the Dublin registration area the total number of births registered during the week ended 30th August amounted to 243, of whom 126 were boys and 117 girls, and the deaths 110, of which 57 were males and 53 females.

During the thirty five weeks ended Saturday last, the death rate in Dublin area averaged 15.0 per 1,000, and was 1.8 below the mean rate for the corresponding periods of the ten years 1920-1929.

Of the 88 deaths appertaining to the area, tuberculous disease accounted for 13 (10 from pulmonary tuberculosis, 1 from tuberculous meningitis, and 2 from general tuberculosis), as against 7, 9, and 12 from all forms of tuberculosis in the three weeks preceding. Ten deaths were caused by cancer.

Mortality among children was 23, of which 19 were infants under one year, and 4 under one month.

The mortality in the 107 large English towns, including London (in which the rate was 11.9), was equal to an annual death-rate of 11.2 per 1,000. The average death-rate of the 7 principal towns of Scotland was 11.4. The rate for Glasgow was 11.5, and for Edinburgh 10.9

MISSIONARY NOTES.

FROM OUR CHURCH OF IRELAND CORRESPONDENT.

Miss Matthews, who is working under the South American Missionary Society at Araucania, Chile, asks for a mimeograph, or duplicator, to assist her in the work which she has to do. The cheapest to be had in Santiago costs $700.

During the year 1929 the number of adults received into the Church through the door of the Church Missionary Society was 38,567, an average of 106 *per diem*.

Madame Chiang Kai-shek, wife of the President of the Chinese Republic, is a Christian.

Miss Parsons, of Greystones will sail this month for the mission field in Persia, to work under Bishop Linton.

The Mission Farm situated at Ummedpur has been engaged in an interesting experiment. Four years ago the headmaster was given one ear of wheat, which, he was told, was found in a very old building that was being excavated at Sind. The ear contained 114 grains. When sown, grain of an unusual character appeared, every ear having little branches springing up out of it, one, two, or more, up to nine in number. The seed thus obtained was sown, and the crop obtained therefrom was reserved. This year the third harvest was reaped from it. The grain stood over five feet high, all the ears having the characteristics described. The yield on the plot of 208 square yards was equivalent to 33 4.5 bushels per acre. The importance of this may be seen when it is realised that the average yield in India is only 12, in Egypt 28, and in England 32 bushels per acre. The grain is large and fine, and is apparently very fertile wheat of an unusual character. Some has been sent to the Government botanist for analysis to ascertain its food values. It is apparently similar to the Egyptian "mummy wheat," which is described in the *Encyclopædia Britannica* as having "small rudimentary branches at the back of the ear, but nothing like so fully developed as ours."

The value of missionary work in developing the Indian mind is shown by the following paragraph in the Simon Commission Report:—"The Indian Christians stand high in the table of literacy—more than one in five. . . . A remarkable result, considering that so many are drawn from the lowest *strata* of Hindu society." It may be mentioned, for the sake of comparison, that, taking India as a whole, only one in every sixty-two men and one in every five hundred women are able to read and write a short letter, which is the test of "literacy."

NATIONAL BANK CLERKSHIPS

Pupils of Rosse College, Stephen's Green, gained 9 of the 14 vacancies offered at the Exam. in January last, with 1st 2 places.—(Advt.)

NEWS FROM ALL IRELAND.

Three Men Charged With Theft of a Trawler : Fire in Derry Film Room : Narrow Escapes : Thunderstorm Damage : Shocking Case of Child Neglect : Ill-Treatment of Donkeys.

ANIMALS KILLED BY LIGHTNING.

Four cattle, the property of Mr. T. Hubbard, PUNCHESTOWN; a cow, the property of Mr. P. Kelly, Punchestown, and a pony, the property of Mr. J. Burke, RADESTOWN, were killed by the lightning last Thursday.

VETERINARY INSPECTOR.

Mr. J. Mulleus, veterinary surgeon, has been appointed Veterinary Inspector at WEXFORD for the purposes of the Agricultural Produce (Fresh Meat) Act, which came into operation on September 1st.

BRAVERY REWARDED.

The Mayor of WATERFORD, at the monthly meeting of the Council, presented Walter Walsh, of 2 Grady's Yard, with a parchment which was awarded him by the Royal Humane Society for saving Edward Day from drowning at John's Hill. Walsh had other rescues from drowning to his credit.

THE OLD HORSE TRAFFIC.

LIMERICK County Council, on the motion of Mr. Quinlan, seconded by Mr. Hartney, unanimously adopted a resolution condemning, in the strongest manner, the exportation of old live horses from Ireland for butchery. The Council also resolved to give all assistance possible to put a stop to the traffic.

BALLYVAUGHAN'S CLAIMS.

The question of inducing shipping companies, whose Atlantic liners call at Galway Bay, to land a fair proportion of their tourist passengers at Ballyvaughan, is receiving serious consideration in CLARE, and steps are being taken to put proposals before the proper authorities. During the past twelve months four liners disembarked passengers at the Clare port, and two of these, the Baltic and the Cedric, were the largest that ever visited Galway Bay.

UNLICENSED STALLION.

When prosecuted at THOMASTOWN by the Free State Department of Agriculture for having an unlicensed stallion for stud purposes, Michael Wall, Brownstown, Kilmoganny, pleaded that he did not know of the existence of the Horse Breeding Act, 1919. In accepting the plea, and fining the defendant 10s. and 10s. costs, District Justice McCabe said that it was the first case of the kind that had come before him during his seven years as District Justice. In future he would be as severe in such cases as under the Live Stock Breeding Act.

THE COST OF WATER.

Following repairs carried out to the water mains, MONAGHAN Urban Council has decided to increase the charges for water to all consumers. The Mental Hospital, which requires 37,000 gallons daily, is to be charged 9d. per 1,000 gallons. Smaller county institutions in the town, the County Hospital, County Sanatorium and County Fever Hospital are to be charged 1s. Buildings on which rates are not paid are to be charged 1s. 3d. per 1,000 gallons; ratepayers using water for other purposes than domestic 1s. per 1,000 gallons, and people living outside the town at 1s. 9d. per 1,000 gallons. Resolutions fixing the new rates were fixed by a majority.

OUTDOOR RELIEF.

At the ENNISCORTHY Urban Council meeting, Mr. Thomas McCarthy, Chairman, who presided, replied to statements made at the last meeting of the Wexford County Board of Health about the amount of outdoor relief distributed in Enniscorthy as compared with Wexford. The fact was, he said, that the relief paid in Wexford was about the same as in Enniscorthy in proportion to the population. No doubt there was a lot of unemployment, but the Council had done their share in relieving it. All that the Council could do was to make the most of their resources towards providing relief, and they had done as much as any other Council in that respect.

ENGINEER'S PROMOTION.

Mr. Hugh Percy Stewart, who has succeeded Mr. W. K. Wallace as engineer and locomotive engineer of the London, Midland and Scottish (Northern Counties Committee) Railway, is one of its best known employés. His father was secretary to the old Belfast and Northern Counties Railway for a long period, and the new engineer started his career in the locomotive, carriage and wagon department under Mr. Bowman. He left the railway service to take up a position with Messrs. Harland and Wolff's, and later accepted a chief engineership on board one of the line of vessels owned by Messrs. Edward Bates and Sons, Liverpool. In 1910 he returned to the railway.

A KILN OF STOUT.

At LIMERICK District Court yesterday Mortimer Lynch, dock labourer, was charged with the larceny of a kiln of stout, valued at £8, from the stores of the Great Southern Railways, Limerick. The accused man, in a statement to the Civic Guards, said that he was at a wake, where he had a considerable quantity of drink; then, when coming home in the morning, he opened a sealed waggon at the railway premises and took out a kiln of stout, which he rolled some distance till he got a cart, and finally left it and the barrel in a laneway. He did not drink any of the stout. A railway inspector said that there were several instances in which stout had been stolen at Limerick and Limerick Junction railway stations. District Justice Flood described the case as an extraordinary one, and said that he would give his decision next court day.

ALLEGED LARCENY OF TRAWLER.

The voyage of a motor fishing trawler between LETTERFRACK (Connemara) and Falmouth had a sequel at a special Court, which was held in Clifden, when three men, who were arrested in England by the sergeant of the Letterfrack Civic Guards, were charged with the larceny of the trawler and a motor lorry, both belonging to the West of Ireland Fisheries Company, Letterfrack. The accused men were Allan Cooms Jerrard, whose address was given as London, and who was stated to be the chief engineer of the West of Ireland Fisheries Company; John Stanley Vinncoombe, of Falmouth, and Ted Rashleigh, Falmouth, also employés of the company. Only evidence of arrest was given at the special Court, and the three accused men were remanded in custody. Escorted by Civic Guards, the three men were brought by train to Galway Prison yesterday.

SMUGGLING CHARGE FAILS.

At DUNDALK District Court yesterday Samuel Bothwell, of Upper Commons, and Walter Scott, of Hill street, Newry, were charged with having smuggled a Morris-Cowley car, raincoats, men's suits, and women's stockings into the Free State. Mr. J. B. Hamill, State Solicitor, who prosecuted, said that the motor car in which the defendants travelled was observed coming from Northern Ireland one morning by a by-road, which would have taken them clear of the Free State frontier post. The car was hailed from the Customs hut, but failed to stop. The Customs officer admitted that the drapery goods were lying openly in the back of the car, and there was no attempt at concealment. If he had not been able to borrow a motor car and race to the by-road he would not have caught the men from Newry. The defendants gave evidence that they had never intended to come into the Free State and that they had made a mistake at a road turning. District Justice Goff dismissed the case, but said that it was a proper one to bring. It would make all people who used these roads more careful.

CHILDREN'S PLIGHT.

"It is one of the most appalling cases that I have been called to deal with," said Justice Reddin at CLANE yesterday, in recording a suspensory sentence of a month each on William and Margaret Moore for neglecting their five children. Inspector O'Donnell, of the National Society for the Prevention of Cruelty to Children, said that the children were in a shocking condition. They were hungry and emaciated looking, and when he visited their home he found the parents absent, and no food in the place except a small packet of Indian meal. There were no beds, except a few litters of straw covered by soiled rags. William Moore said that he was drawing 14s. a week unemployment insurance. He would prefer to be in jail any day. The Justice said that he never wanted to be hard on poor people, but he thought a bar of soap would not break even the poorest of the poor. Furthermore, the defendant should have applied for home help. Moore—It is the last straw. I have never taken a drink in my life, and I have never been in court. The Justice—The male defendant has adopted a certain amount of posing in this case which does not impress me. The order of the Court will take effect in seven days if the Inspector is not satisfied with the way the children are being looked after.

PRICE OF PIGS DOWN.

At TIPPERARY fat pig market on Thursday quotations were 46s. to 47s. per cwt., live-weight, a fall of 6s. per cwt. from last week.

STRAY CARRIER PIGEON.

A stray carrier pigeon, with a ring on its right leg, bearing the letters and numbers IU 30 FS 346, is being cared for by Mr. Martin J. O'Dwyer, Glenbane, Holycross, Thurles.

DOCTOR'S DEATH IN SOUTH AFRICA.

The death has occurred at Mossel Bay, South Africa, of Dr. Charles Atkins Kitching, who served with the R.A.M.C. in France during the Great War. He was a son-in-law of Mr. P. Moloney, Newtown, WATERFORD.

FOR SERVICES RENDERED.

At WATERFORD District Court, Guard Scully, Ferrybank, was presented by the District Justice with a certificate and a walking stick, awarded him by the All-Ireland Donkey Protection Association in recognition of services in the protection of donkeys.

MISSING MONEY AND JEWELLERY.

At TIPPERARY Court last Thursday two brothers, Robert McLoughlin (23) and John McLoughlin (16), and Patrick Kavanagh (14), all of Spittal street, Tipperary, were charged with the larceny of £50 and a quantity of jewellery from the residence of William Delane, Bank place, Tipperary. The two McLoughlins were returned for trial and were removed in custody. Kavanagh was discharged under the Probation of Offenders' Act.

THUNDERSTORM HAVOC.

Serious losses are reported to have taken place in Co. WEXFORD as the result of the recent thunderstorms. The transformer station of the Electricity Supply Board at Barntown, Wexford, was damaged; several horses were killed and injured. A quantity of hay also is reported to have been burned. At Castledermot the transformer station was badly damaged by the lightning, and employés of the Electricity Supply Board were engaged all day on Thursday repairing the damage, which, it is stated, amounts to about £200. The town was without light until after 10 o'clock on Thursday night.

CINEMA OPERATOR'S ESCAPE.

Following the fusing of a lamp in the rewinding room of Rialto Cinema, DERRY, yesterday, a film became alight. The assistant operator, Francis McKeever, escaped to the roof, and was rescued by fire brigade ladders in a collapsed condition, and removed to hospital. Mr. Harold Scott, an official of the London firm which has just completed the "talkie" installation, escaped by the re-winding room emergency exit to the roof. There was no performance on at the time, and the auditorium escaped damage. The "talkie" installation was considerably damaged.

R.I.C. PENSIONERS.

A largely attended meeting of pre-war R.I.C. pensioners was held at 49 May street, BELFAST. The chairmanship being vacant through the removal of the late chairman, Mr. T. Flynn, from Belfast to Coalisland, Co. Tyrone, ex-Head Constable Sheridan was then proposed to that position. The proposition having been seconded, Mr. Sheridan was elected unanimously. The hon. secretary read a letter received from Major Ross, M.P. for Londonderry, promising his whole-hearted support in the Imperial Parliament in any claims of pre-war R.I.C. pensioners for increases of their inadequate pensions.

CHARGE AGAINST RENT COLLECTOR.

At KILBEGGAN District Court yesterday, Christopher Quinn, until recently employed by the Westmeath County Board of Health as cottage rent collector, was returned for trial to Mullingar Circuit Court on a charge of fraudulently converting to his own use a sum of £109 9s. Evidence was given by Mr. Michael Lennon, Secretary of the Board, as to the alleged defalcations, and as to several calls made by the Board on him when the arrears in his collection district seemed unduly high. Mr. P. Carey, Mullingar, gave evidence of having taken charge of the district. Mr. Quinn had been suspended. In his (Mr. Carey's) presence the defendant admitted having converted a sum of £109 9s. to his own use, and promised to make good the same.

DRINKING AT SPORTS MEETINGS.

When dealing with five applications for occasional licences at a forthcoming coursing meeting in Liscannor, District Justice Gleeson said that if he granted the five it would nearly mean a public-house for every dog. Superintendent Feeney said that the more lenth the less drinking. When there was only one tent at a race or sports meeting everybody met everybody else and started treating. The result was that twice as much drink was consumed as there would be if there were a number of tents. He noticed also that at some fixtures people who got occasional licences charged extra prices for drinks. In one case a Kilrush woman charged the Food and Drugs Inspector 2s. for a "small" whiskey. (Laughter.) The Justice adjourned the applications, and said that he would grant two only at the next Court.

DISTRICT JUSTICE'S SUGGESTION.

Commenting on a series of assault cases which came before him at ENNISTYMON District Court, District Justice Gleeson said that most of the assaults seemed to be due to the desire on the part of young men to prove that one was "a better man than the other." He could not help thinking that many such assaults would be obviated if boxing clubs were started. If some association or private person did something like that he would present a set of boxing gloves. If young men wanted to fight one another, it would be better that they should do it under proper conditions, and not be waylaying each other at night at a cross-roads or jumping at one another from behind walls. Mr. J. Connole (Court Registrar) said that if that were done and boxing clubs established the solicitors would have very little to do.

CRUELTY TO DONKEYS.

At KILKEE, Mrs. Johanna Behan, of Reilig, was fined £5, for cruelty to a donkey. Guard Murphy stated that Mrs. Behan, who was a young woman, was stabbing a donkey cruelly on the back with a safety pin which he met her. He stopped her, and she said that she did not think she was doing any harm! James Lynch, of Carrigaholt, was fined 7s. 6d. for cruelty to a two weeks old donkey. Lynch left the little foal without food or water for seven days. The animal was left in a field about a mile outside Carrigaholt, and the mother taken away from it. The foal was too young to eat grass, and, when found by Guard Murphy, it was scarcely able to get up. District Justice Gleeson said that the case was a shocking one, and the defendant should really be sent to jail. He was so poor that it was no use imposing a heavy fine. A fine of 2s. 6d. was imposed on Mrs. Mary Mahony, of Cloncunneen, whose son was found working a donkey with sores on its breasts.

REVOLVERS IN ROOF.

At TIPPERARY last Thursday, Patrick Keogh, farmer, Lisgibbin, Bansha, and his son, John, were charged with having three revolvers, a double-barrelled shot-gun, and a quantity of ammunition unlawfully in their possession. The defence was that when John Keogh was removing the thatched roof off the house for the purpose of putting on a corrugated iron roof they found the revolvers and ammunition. They kept them in a press in the house, not knowing that they were committing a breach of the law. The shot-gun was purchased by Patrick Keogh in 1900, but for some time he had not renewed the licence. Detective Officer Kelly said that the revolvers were of an antiquated pattern. The defendants were not the type of persons who would make wrong use of firearms. The defendants were discharged under the Probation of Offenders Act, and the guns and ammunition were ordered to be confiscated.

AUCTION SALES.

MESSRS. DOCKRELL LIMITED.

This firm will dispose of the house at Yew Park, Seafield road, Clontarf, on Tuesday, 9th inst. On Thursday, 18th inst., they will offer for sale by auction, at their salerooms, Cuff Grange, Saville Park road, Dalkey, the residence of the late Mr. R. R. Verdon. Messrs. Stopper's engineering works, Cork street and No. 3 Norton road, Phibsborough.

NATIONAL BANK CLERKSHIPS.

Jan., 1930. Mr. G. A. V. Tierney's Successful direct from McGUIRE'S COLLEGE, 5 Gardiner's Row, Dublin.—(Advt.)

U.S. MARKETS.

STOCKS CLOSE STRONG

REUTER'S TELEGRAMS.

NEW YORK, Friday.

An irregular tendency prevailed at the opening, but later the market turned abruptly upward, many issues rising from 2 to 6 points. The advance, however, which was confined largely to a group of Industrials and Specialities, with Steels, Amusement issues and Merchandising prominent, appeared to represent covering by bears, who were discouraged by the scant volume of selling brought out by their operations. Brokers' loans for the week increased by 8,000,000 dollars. More optimistic reports regarding retail trade, together with the maintenance of a good investment demand for bonds and preferred stocks, inspired optimism in some speculative quarters. The turnover, however, remained light, the up-turn reflecting an extreme scarcity of sellers rather than any considerable number of buyers. Utilities joined in the forward movement, which gathered considerable momentum in the final dealings, and the closing was strong. The day's sales totalled 1,645,000 shares.

Money on call steady at 2½ per cent. bid and 2¾ per cent. asked. All business during the day was concluded at 2½ per cent. Sterling exchange easier. Silver ½c. up.

	Fri.	Thur.
Call Money	2½-2¾	2½-2¾
Exchange on Lon.—60 days sight.	4.84⅞	4.84⅞
Do. Demand Bills.	4.86	4.86
Cable Transfers	4.86⅛	4.86⅛
Do Montreal	4.83½	4.83
Exchange Paris cable	3.92⅞	3.93

Par.	Stocks.	Closing Bid. Fri.	Thur.
224	Atchison, Topeka, Santa Fe	218	217½
100	Do. Preferred	107½	107
100	Baltimore and Ohio	100½	101
185	Canadian Pacific	183½	180
100	Chicago, Milwaukee, & St. Paul	15½	14⅞
7	Chicago and North-West	70	71
100	Erie shares	41	40½
100	Erie 1st Preferred	50	50
100	Illinois Central	113	113
100	Louisville and Nashville	113	113½
100	Missouri Pac. 1st Preferred	78½	78½
100	Missouri, Kansas, and Texas	41½	41
100	Missouri Pacific (new)	18	18⅛
100	New York Central & Hudson R.	165	162
100	Norfolk and West Com.	222½	222½
100	Northern Pacific Com.	72½	72½
50	Pennsylvania Shares	43½	43⅛
100	Reading Shares	108	108½
50	Do. Preferred	87	87
100	Southern Pacific	116	115
100	Southern Railway	84	84
100	Union Pacific	217	216
100	Do. Preferred	180	183
100	American Can. (New Stock)	130½	129½
100	American Smelting (New Stock)	95½	96⅞
100	Anaconda Copper	45½	45⅛
100	Bethlehem Steel Com. Stock	54½	54⅝
100	Brit. American Tobacco Coupon	3⅝	3⅝
100	New York Consolidated Gas	108	108⅜
100	Pittsburgh Steel Com. Stock	57	56⅝
100	General Motors (New)	45½	45⅝
100	Inter. Mer. Marine Com. Certs.	23½	23½
100	International Pet. Canada, New	24½	24⅝
100	National Lead	120	122½
50	Pan-American Petroleum "B"	32	32
100	Shell Transport and Trading	41⅜	42⅛
100	Shell Union Oil	14⅜	14⅜
100	U.S. Rubber	17⅜	17⅜
100	United States Steel Common	170⅛	167⅝
100	Do. Pref.	169⅜	169⅜
	Virginia Carolina Chem.	35½	36½
100	International Nickel	38⅝	38⅝
	BONDS.		
100	Atch. Top. Sea. 4% Gen. Mort.	87⅜	87⅛
100	Erie Rail. Gen. 4% Lien Bonds	83⅜	83
100	Union Pacific 4% Bonds	89⅛	89
100	Do. 1537	105⅜	105⅛
100	U.K. Funding Loan	106	106
100	7% German Loan	106¼	106

MONTREAL STOCK EXCHANGE.

Ent. Equiv.	Stocks and Shares.	Closing Prices Fri.	Thur.
22½	Abitibi Power & Paper Co., Ltd.	22	21½
5	Asbestos Corporation, Ltd.	3½	3½
5	Do. Preferred	15	15
5/4	Brit. Columbia Packers, Ltd.	3½	3½
25/-	Brazilian T. L. & P. Co. Ltd.	35½	36½
100	Brit. Columbia P. Corp., Ltd., A	30½	30½
15	Do. Do. B	15½	14
1	Brit. Empire Steel Corp., Ltd.	1	1
100	Do. Do. Pref. Series B	26	22
100	Brompton Pulp & Paper Co., Ltd.	100	100
100	Calgary Power Co., Ltd.	160	160
100	Canada Cement Common	2.5/8	2.1/8
100	Do. Preferred	1.8/8	2.7/8
15	Canada Cement Co., Ltd.	15½	15
100	Do. Preferred	100	100
45	Canadian Cottons Co. Ltd.	45	46
370	Canadian Indus. Alcohol Co.	4	3¾
100	Do. Do. B	8	8½
10	Canada Power & Paper Corp.	10½	9½
100	Canada Steamships Lines, Ltd.	7	6½
100	Do. Preferred	37	30
100	Con. Mining & Smelting Co. of Canada, Ltd.	180	181
8.7/8	Dominion Textile Co., Ltd.	8	8
5	Fraser Companies,

KILDARE HUNT SHOW : NORTH SHANNON REGATTA

THE "INVASION" OF THE ISLE OF WIGHT.—Armed military forces were landed from battleships in the Isle of Wight during the combined Army and Navy manœuvres, which are now being carried out in England. This photograph shows "Nightland" troops embarking for the invasion.

THE SMALLEST PAIR.—Miss M. Osborne and her pony, Saidie, were the smallest competitors at the Kildare Hunt Show yesterday.

ON PARADE.—Miss Corinne and Miss Bunty Odlum, on Juno and Tess, parading before the Judges at the Kildare Hunt Horse Show.

A DUBLIN SHEEP SALE.—A general view of the scene at the Dublin Market yesterday during Messrs. Craigie's sale.

IRISH WOMAN INTERNATIONAL HOCKEY PLAYER WEDS.—Miss Mary Watson Moneypenny, M.Sc., of Belfast, was married to Mr. A. A. Fitzgerald Peel, M.D., of Glasgow, at the Fisherwick Presbyterian Church, Belfast. A photograph taken after the ceremony.

JOYS OF SPEED.—Viscount Forbes, heir to the Earl of Granard, in speed-boat kit at the North Shannon Yacht Club Regatta at Termonbarry.

SPECTATORS.—General Fanshaw and Major Mitchell watching the events. Another photograph from the Kildare Hunt Show.

THE BEST PONY.—Lady Brooke presenting the Cup for the best pony under 14 hands to Miss June Gill at Kildare Hunt Show.

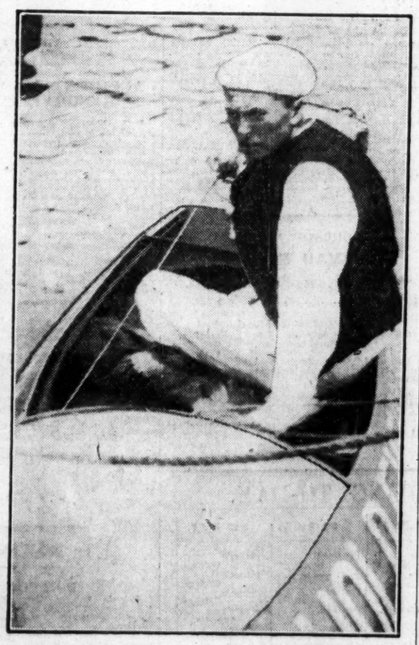

A TRIPLE VICTORY.—Mr. A. Delaney in the speed-boat, Hold Everything III., which won the Commodore's Challenge Cup, the Boderg Challenge Cup and the Annesley Cup at the North Shannon Yacht Club Regatta.

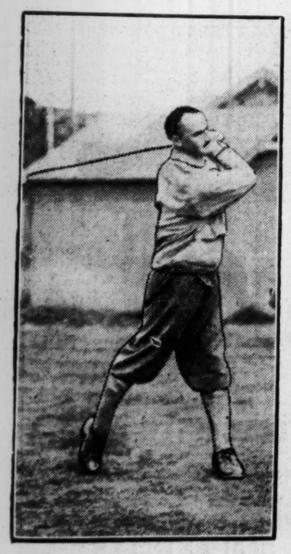

THE GOLF CHAMPIONSHIPS.—G. R. Grimwood playing in the opening rounds at Portmarnock yesterday.

THE NORTH SHANNON REGATTA.—A general view of the headquarters at Termonbarry before the start of the regatta.

HILLS

RE-BUILDING SALE

Owing to the Re-Building of the front of James Hill & Son's premises, their entire Stock of New and Secondhand

FURNITURE & CARPETS

Must be Cleared

SPECIAL OFFER—3 piece Chesterfield Sets and odd Easy Chairs slightly soiled, several Mahogany, Oak and figured Walnut Bedroom Suites all at prices to clear.

Furnish Out of Income at Sale Prices

Full particulars of James Hill & Son's Special Scheme on application.

In addition to the reductions in price the following Special Terms will apply :—

SPECIAL DISCOUNTS.	SPECIAL DELIVERIES
£1 Discount for Cash on every £10 Purchased	£50 Worth Delivered 50 Miles Free
£10 Discount for Cash on every £100 Purchased	£100 Worth Delivered 100 Miles Free
£50 Discount for Cash on every £500 Purchased	£200 Worth Delivered 200 Miles Free
Other Amounts in Proportion.	Delivery by road in their Own Vans.

Half the above discount allowed on goods purchased on their Special Instalment Scheme

New Furniture : 11 & 12 Bachelor's Walk
Second-hand Dept. : 7 & 8 Bachelor's Walk
DUBLIN

BELFAST

NEWLY-BUILT DETACHED VILLAS

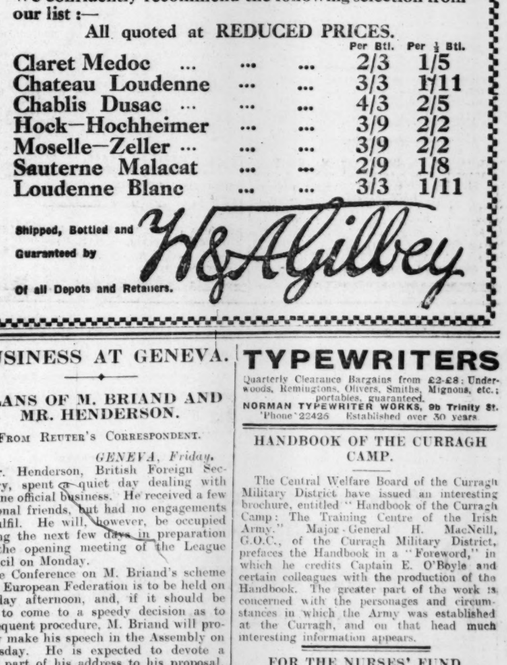

PRICE £1,100 (Electric Light Fittings extra)

Situated on a newly-opened Avenue extending from Antrim Road to Old Cavehill Road, and convenient to Fortwilliam Golf Club, Cavehill Tennis Club, and Skegoniel School. The frontage is liberal, and varied depths can be had up to 180 feet. No house of a smaller valuation than that illustrated has been erected or will be erected on this Estate or in the vicinity.

The Villas are commodious and well built, and have cavity walls throughout. The roofs are sarked and felted. The ground floor level of each Villa is elevated well above ground and road level. Fitted throughout with Electric Light and Power Plugs, and all modern conveniences. The accommodation comprises, on Ground Floor—Very Large Drawing-room and Dining-room, with Bay Windows; Large Hall, Breakfast-room, Kitchen, Scullery and Pantry, Cloakroom, etc. First Floor—4 Large Bedrooms and Boxroom, Bathroom (square Adelphian Bath and Rubber Tiled Floor), W.C. (separate).

Clients can have Villas built to their own orders, and their own ideas incorporated without extra charge, if suggested alterations are reasonable and capable of execution without adding materially to the cost. Garages can also be built to order. Any reasonably sized plot of ground can be had at a moderate Ground Rent.

Other types of villas can be erected, and the builders will be pleased to submit Estimates and Plans.

BUILDING SITES

Building Sites can be had on the above-mentioned Avenue or on North Circular Road Estate. Any reasonable width of frontage will be granted at moderate Rent. Ground Rents vary according to frontage taken from, roughly, £15 upwards.

Apply to

J. & R. W. TAGGART, Hopefield Avenue, BELFAST Phone Fortwilliam 329
or to
A. E. SAVAGE & CO., Donegall Street, BELFAST Phone Belfast 1022

LIGHT WINES

diluted with plain or aerated water make a pleasant and wholesome beverage during hot weather.
We confidently recommend the following selection from our list :—

All quoted at REDUCED PRICES.

	Per Btl.	Per ½ Btl.
Claret Medoc	2/3	1/5
Chateau Loudenne	3/3	1/11
Chablis Dusac	4/3	2/5
Hock—Hochheimer	3/9	2/2
Moselle—Zeller	3/9	2/2
Sauterne Malacat	2/9	1/8
Loudenne Blanc	3/3	1/11

Shipped, Bottled and Guaranteed by H & A Gilbey
Of all Depots and Retailers.

BUSINESS AT GENEVA.

PLANS OF M. BRIAND AND MR. HENDERSON.

FROM REUTER'S CORRESPONDENT.

GENEVA, Friday.

Mr. Henderson, British Foreign Secretary, spent a quiet day dealing with routine official business. He received a few personal friends, but had no engagements to fulfil. He will, however, be occupied during the next few days in preparation for the opening meeting of the League Council on Monday.

The Conference on M. Briand's scheme for a European Federation is to be held on Monday afternoon, and, if it should be able to come to a speedy decision as to subsequent procedure, M. Briand will probably make his speech in the Assembly on Thursday. He is expected to devote a large part of his address to his proposal. If time permits, Mr. Henderson will speak in the Assembly on the same day as M. Briand.

It is understood that Mr. Henderson's visit to Geneva will last about three weeks. He is anxious to return to London about the 26th inst., in order to be in good time for the opening of the Imperial Conference on the 30th inst.

General Hertzog and other Dominion chief delegates will probably return about the same date to attend the Conference.

Dr. Michael F. L. Fay has been appointed Certifying Surgeon for the Edenderry District under the Factory and Workman's Act, 1906. Dr. Michael J. Daly has been appointed to a similar position in the Carrickmacross District.

PATENTS, DESIGNS, TRADE MARKS
WM. EWART DOYLE, Registered Patent Agent, Consulting Engineer, Registered Patent Attorney. Advice Free. 12/14 College Green, Dublin.—(Advt.)

TYPEWRITERS

Quarterly Clearance Bargains from £2-£8; Underwoods, Remingtons, Oliveri, Smiths, Mignons, etc.; portables, guaranteed.
NORMAN TYPEWRITER WORKS, 9b Trinity St. 'Phone 22426 Established over 30 years

HANDBOOK OF THE CURRAGH CAMP.

The Central Welfare Board of the Curragh Military District have issued an interesting brochure, entitled "Handbook of the Curragh Camp: The Training Centre of the Irish Army." Major-General H. MacNeill, G.O.C., of the Curragh Military District, prefaces the Handbook in a "Foreword," in which he credits Captain E. O'Boyle and certain colleagues with the production of the Handbook. The greater part of the work is concerned with the personages and circumstances in which the Army was established at the Curragh, and on that head much interesting information appears.

FOR THE NURSES' FUND.

Moore Abbey, Monasterevan, which, by kind permission of Count McCormack, is open to the public to-day in aid of the Nurses' Pension Fund, is a place of great historical interest and of undoubted natural beauty and charm. It is within forty miles of Dublin, and a visit will well repay those who take the journey.

The resignations of Colonel James Sheils and Lieutenant James Patrick Hawe from the Reserve of Officers of the Irish Free State Army have been accepted by the Executive Council.

SUITS
Dry Cleaned & Tailor Pressed Like New.
6/6
R. & J. McKECHNIE Ltd.
132 STEPHEN'S GREEN.
76 AUNGIER STREET.
29 MARINO MART, FAIRVIEW. DUBLIN

GOSSIP FROM THE COURSE

TWO GOOD FILLIES.

BREEDERS' PLATE FOR LINDOS OJOS.

MELLIN'S FOURTH VICTORY.

FROM OUR TRAVELLING CORRESPONDENT.

MANCHESTER, Friday Night.

Even though fields were generally on the small side this afternoon, the racing was good. There were two quite noteworthy performances on the part of two two-year-old fillies, bred in Ireland. The first of these was Lady Helen McCalmont's Lindos Ojos, a terrifically speedy daughter of Buen Ojo, who won the Autumn Breeders' Foal Plate in a canter. Straverna, to whom she was giving a lot of weight, led her from the gate, but she could have gone to the front at any time. Below the distance Beasley allowed her her head, and she won cantering by three lengths from Straverna.

The other good two-year-old performance of the afternoon was that of Lady Marjorie, who won the Palatine Nursery. Odds were always being asked for her, and after taking some little time to settle down she won with the greatest ease from Jerome Fandor.

A USEFUL PAIR.

The winner is a daughter of Sansovino, who was bred by Mrs. Croker and was sold, I think, as a foal to Mr. Peter Fitzgerald, who offered her subsequently as a yearling at Doncaster. This made the third race which she has won in succession, and she and Lindos Ojos have now won no fewer than nine races between them. Sir Victor Sassoon's Heritage was only narrowly beaten for second place, and Twelfth Night was a fair fourth. The Irish filly Betty Fay hung right away with Canty towards the far rails, and was beaten out of a place, although she had displayed good initial speed.

After the race for the Irish Hospitals' Cup a great many people were inclined to dispute the decision of the judge who gave Sir John Rutherford's Phalaris filly Tefnut as the winner by a head from Heronslea. Tefnut made the running, but it did seem that Heronslea got up in the last fifty yards and beat her. Dines, who rode Tefnut, was a little surprised to discover that he had won. Knight of the Vale ran well without being quite good enough.

A CONSISTENT WINNER.

Of all the horses in the stable of Mr. S. B. Joel Mellin seems to be the only one who is capable of winning him a race. He had his fourth victory this season when he made virtually all the running for the Ellesmere Handicap and finished a length and a half and a short head in front of Trochee and Tad. Caraquette was eased up in the last hundred yards, but was easily second best.

The horses owned by the King have been unlucky this season. It did seem in the last race, the Spinner's Plate, that His Majesty's Fairy Story would prove good enough, but the daughter of Captain Cuttle was caught close home and beaten by Mrs. Power's Canobie, whom Vasey trains at Doncaster.

SELECTIONS.

There will be a field of only eight runners for the Prince Edward Handicap, the principal event here to-morrow. Cacao and Arctic Star will both be in the field, but the former has done nothing since he beat Sir Joshua in the Queen's Prize at Kempton Park in the spring. Arctic Star also has not been showing to any great advantage in his recent races. It is likely that the race will rest between the two who were first and second in the Goodwood Stakes—Joyous Greeting and Medarlin—the latter of whom ran away with this race last season. There is not much between them, but I have a slight preference for the chance of JOYOUS GREETING.

The Wilton Nursery may be won by the MISS JESSICA FILLY, and the St. Denis Plate by SPINNER'S COTTAGE.

At Folkestone the Stayers' Handicap may be won by DUNLAVIN LASS, and the Fillies' Nursery by the TYPIST FILLY.

GALTEE MORE.

SPORTING GOSSIP.

Old Orkney Scratched.

Old Orkney was scratched from the Prince Edward Handicap to be decided at Manchester to-day) at 9 a.m. on September 2.

London Betting.

The card on the St. Leger will be called over at the Victoria Club on Monday at 12.30, and on Tuesday at 6 p.m.; and at the Beaufort Club on Monday evening at 8 o'clock, and on Tuesday evening at 6 o'clock.

The Late Mr. E. Kennedy's Horses.

Mr. Robert Kennedy has notified the Keeper of the Match Book that he has taken over all engagements of the horses formerly the property of the late Mr. E. Kennedy.

Arctic Light and the Cesarewitch.

The first horse to be inquired about for the Cesarewitch since the publication of the weights is Sir Matthew Wilson's Arctic Light, thirty-threes having been laid in the north yesterday.

Why Pipina Did Not Run.

Jack Sirett weighed out for Pipina in the Maiden Two Year Old Selling Plate at Folkestone yesterday, but the filly having been pricked in shoeing, her number was withdrawn by permission of the Stewards.

HUNTING BOOTS—FIELD BOOTS.
Newmarket Boots, with Canvas Legs.
Ladies' Riding Boots and Sports Footwear.
Repairs to Boots and Leggings neatly executed.
WATKINS, 77,78 DAME STREET.
—(Advt.)

SPECIAL SELECTIONS FOR TO-DAY.

Daily Sketch:—Double — Froissee and Medarlin.

Daily Mirror:—Double — Froissee (nap) and Ipomea.

NAAS MEETING.
WEDNESDAY, SEPTEMBER 10th.
ORDER OF RUNNING.

Carlaw Plate	3.0	Nursery Plate	4.30
Kilcullen Plate	3.30	Kildare Plate	5. 0
Naas Autumn Cup.	4. 0	Osberstown Plate.	5.30

POWERSTOWN PARK MEETING.
THURSDAY, SEPTEMBER 11th.

Maiden Hurdle	2.30	Park Plate	4. 0
Powerstown Plate.	3. 0	Clonmel Plate	4.30
Inland Plate	3.30	Foxcatchers' Plate.	5. 0

PHŒNIX PARK MEETING.
SATURDAY, SEPTEMBER 13th.

Santry Plate	3. 0	Maher Plate	4.30
Slane Plate	3.30	Shankill Plate	5. 0
Sandyford Plate.	4. 0	Stackallen Plate.	5.25

OFFICIAL SCRATCHINGS.

Cesarewitch Stakes, Newmarket—Chartrie, at 10 p.m. Thursday.
Cambridgeshire Stakes, Newmarket—Reseda II., at 10 p.m. Thursday.
Doncaster Stakes—Pinxit.
Town Moor Handicap, Doncaster—Sea Monarch.
Borough Bridge Selling Nursery Handicap, Ripon—Doodle filly.
Wakeman Nursery Handicap, Ripon—Royal Grey.
Leicestershire Oaks—Glazert (late Tivoli Lass).
Midland Nursery Handicap, Leicester—Sunny Boy.
Graigcegillan Plate Ayr—Wandering Wing.
All engagements this year—Rephaestus.

SWIMMING—For Notes on Swimming Topics read "THE IRISH FIELD." Published every Saturday. —(Advt.)

PROUDSTOWN PARK.

TO-DAY'S SELECTIONS

The lowering of the admission prices at Proudstown Park should appeal to racegoers, who are now afforded an opportunity of visiting one of the finest racecourses in this or any other country at as low rates as are charged anywhere. The course, as well as being a splendid one for racing, is situated in the most picturesque part of the Meath country, and is easy of access from Dublin. Those to whom time is not a consideration are well served by the special train, for which specially reduced rates have been arranged. It leaves Broadstone at 11.30 a.m., and goes direct to the racecourse siding, returning at 6.30 p.m.; and there is an alternative train via the Great Northern Railway from Amiens street to Navan, also at 11.30, returning at 6.20 p.m. An excellent road service to the course is available by 'buses leaving Aston's quay at 1.15, returning after the last race, the fares for which are extremely moderate.

Thirty-eight runners have been declared for the six races, which include two five-furlong events, as well as the usual hurdle and steeplechase races, and there is every prospect of an interesting afternoon's sport. Certainly those who cry out for cheaper racing cannot cavil with the prices now charged, and it is to be hoped that the executive's enterprise will meet with its due reward. Selections:—

September Hurdle—**The Coyle.**
Baisaw Steeplechase—**Hakeen.**
Boyne Plate—**Multipoint.**
Town Steeplechase—**Acting Master.**
Directors' Plate—**Irish Play.**
Bachelors' Plate—**Boiarinia.**

3.0—SEPTEMBER HURDLE of 40 sovs. For maidens under all rules at entry. 1¼ m.

	Age	st. lb.
LIQUEUR (Mr. E. Delany) ..... Owner	6	11 7
GLORIOUS DILIGENCE (Mr. D. Frame) ..... Frame	4	11 0
THE COYLE (Mr. J. J. Parkinson) ..... Owner	4	11 0
CHRYSLER (Mr. L. F. Partridge) ..... Hartigan	4	11 0
SHERDOON (Mrs. M. Dawson) Dawson	3	10 0
LADY HEATH (Mr. E. L. Lloyd) ...Sikes	3	10 0

Above are declared runners.

30—LIQUEUR. With 9-7 was 4th of 8 to Clear Note (9-7), Bellewstown (1 m.). With 9-7 beaten 11¼l. 6l., by Gallant Prince (8-2) and Ardlamogue (8-0), Proudstown June (1 m. 100 yds.).

2—GLORIOUS DILIGENCE. With 9-15 beaten 3l. by Royal Light (8-10), Mallow Aug. (1½ m.).

32—THE COYLE. With 11-12 beaten 3l. by Devil's Bit (11-2), Tramore, Aug. 18 (2 m., hurdles). With 10-7 beaten 6l., 5l., by Little Blackbird (10-7) and Mellin Hare (10-7), Baldoyle July (2 m. 1 f. 14 yds.).

20—CHRISLER. With 8-9 was 6th of 7 to Gallant Prince (9-11), Phœnix Park, Aug. 30 (1 m.). With 9-5 beaten ½l. by Flower of Essex (8-7), Proudstown May (1 m. 100 yds.).

—LADY HEATH. With 8-2 was 7th of 14 to Riverholme (8-4), Baldoyle June (7 f.). With 8-5 unplaced to Dougal (8-5), Phœnix Park May (1¼ m. 50 yds.).

3.30—BALSAW STEEPLECHASE of 40 sovs. For second 3 sovs. For horses that have never won a steeplechase value 50 sovs. 2 m.

	Age	st. lb.
MAUREEN AROON (Mrs. N. Sikes) Sikes	6	11 10
STARFINCH (Mr. J. T. Clinton) ..Owner	6	11 0
HAKEEN (Major Gerrard) .....Hartigan	4	10 5
BALLYGORTHA (Mr. P. J. Leonard) ..... Owner	4	10 0

Above are declared runners.

00—MAUREEN AROON. With 9-8 unplaced to East Galway (12-10), Leopardstown April (5 m. 100 yds.). With 11-12 unplaced to Bathoi (12-5), Baldoyle March (2 m. 1 f. 14 yds. flat).

32—STARFINCH. With 11-0 unplaced to Willmore (10-9), Milltown Malbay (2 m.). With 11-6 beaten 4l. by Shoplifter (10-13), Dundalk July (2 m. 200 yds.). See Hakeen.

21—HAKEEN. With 10-0 won by a neck from Mir Khan (11-12), Bellewstown (2 m.). Carried 9-9 and beaten at the last fence when beaten 4l. by Fretilleur (10-0), Proudstown June (2 m.). Starfinch (11-5) was 5th of 7.

35—BALLYGORTHA. With 9-12 beaten short head, 5l., by Happy Memories (8-9) and Chimney Top (8-9), Maze, July 17 (1½ m., flat). On previous day (2m. flat) with 11-0 was beaten 9l. 2l. by Kilcash Hill (12-0) and Irish Frolic (11-0).

4.0—BOYNE PLATE of 40 sovs. A flat race for maidens at starting. 5 f.

	Age	st. lb.
LIQUEUR (Mr. E. Delany) ..... Owner	6	9 0
MULTIPOINT (Mr. H. M. Hartigan) ..... Owner	3	8 10
BROWN EYES (Mrs. G. Gillespie) Owner	3	8 10
SOLHANA (Mr. B. Masterson) ...Owner	3	8 10
SANENZA (Mr. F. Allen) ...Prendergast	3	8 10
TAGALA (Mr. J. Lawlor) ..... Lawlor	3	8 10
HOLD ON (Mrs. M. Dawson) .....Dawson	2	7 4
COLD DAY (Mr. H. M. Hartigan) Owner	2	7 4
FOLLOW ME (Mr. M. Tuohy) ..... Tuohy	2	7 4
CHERRY BLOSSOM (Mr. H. G. Wellesley) ..... Wellesley	2	7 4

Above are declared runners.

30—LIQUEUR. See September Plate.

02—MULTIPOINT. With 10-5 beaten a head by Bonnie na Bron (12-0), with Brown Eyes (10-0) unplaced, Laytown Aug. (5 f.). With 7-11 was 4th of 8 to The Whooper (7-11), Phœnix Park, Aug. 9 (5 f.).

—BROWN EYES. See Multipoint.

00—SOLHANA. With 8-7 unplaced to Silent Service (9-2), Tramore, Aug. 18 (7 f.). With 8-9 was 4th of 6 to Bandbeg (9-10), Tramore, Aug. 14 (7 f.).

00—SANENZA. With 6-11 unplaced to Athlone Girl (7-2), Phœnix Park, Aug. 8 (5 f.). With 7-2 was 5th of 6 to Wandering Minstrel (8-3), Leopardstown, Aug. 2 (5 f.).

00—TAGALA.—See Follow Me. With 8-4 was 4th of 9 to Pappa Pants (7-6), Phœnix Park, Aug. 30 (5 f.).

00—HOLD ON. With 8-7 unplaced to Double Arch (9-5), Naas June (5 f.). With 8-9 unplaced to Lass of Rheims (8-9), Curragh May (5 f.).

00—FOLLOW ME. With 8-7 was 5th of 10 to Flying Reynard (8-5) Phœnix Park August 9 (5 f.). Pagala (8-7) was behind. With 8-8 was unplaced to Dipsy (8-10) Maze July (5 f.).

00—CHERRY BLOSSOM. With 7-7 was 7th of 12 to Film Fan (8-2) Phœnix Park August 9 (5 f.). With 8-10 was 6th of 7 to Babette (8-10) Tuam August (5 f.).

4.30—TOWN HANDICAP STEEPLECHASE of 40 sovs. 3m. Age st. lb.

HIGH PAIRE (Mr. P. J. Leeahan) Owner	a	11 10
ACTING MASTER (Mr G. P. Gilpin) ..... Owner	a	10 12
ODD CAT (Mr. T. Ray) .....Owner	a	10 6
SUNNYSIDE PAUL (Mr. H. O'Leary) ..... Sikes		6 10 0

Above are declared runners.

—21 ACTING MASTER. With 11-12 won 4l. from Absent Dennis (12-0) Milltown Malbay (5 m.). With 11-1 beaten 4l. by Golden Ivy (11-7), with Odd Cat (10-12) a neck behind Ballinrobe June (3 m.).

—12 ODD CAT. See Acting Master. Blundered at the last fence when, with 11-5 beaten 3l. by Nutty (10-4) Limerick Junction Wednesday last (3 m.).

—05 SUNNYSIDE PAUL. With 10-1 beaten 4l. by Rorane (10-1) and Culnagor (11-12) Galway (2¼ m.). Fell in Galway Plate.

5.0—DIRECTORS' PLATE of 40 sovs. For two years old maidens at entry. 5 f.

	st. lb.
BACHELOR'S DEFENCE (Mr. A. Lowry) ..... Dawson	a 12
IRISH PLAY (Mr. M. M. Hartigan) ..... Owner	8 8
ORANGE GIRL (Margaret Lady Nelson) ..... Buttle	8 8
PRODIGY (Mr. H. I. Tasher) ..... Owner	8 8
HIGH WARRENDALE (Capt. H. Whitworth) ..... Lasher	8 8

Above are declared runners.

00—IRISH PLAY. With 8-3 was 4th of 9 to Marshill's Star (8-6) Phœnix Park August 30 (5 f.). With 8-10 unplaced to Chelsea (8-10) Baldoyle August (5f.). With 9-0 beaten 2l., 2½l. by Betty Fay (8-10) and Chelsea (8-10) Curragh July (5 f.).

00—ORANGE GIRL. See High Warrendale. With 8-1 was 6th of 9 to Carey Dennis (8-7) Phœnix Park August 8 (5 f.). With 8-2 was 5th of 14 to Ado (8-13) Curragh July (6 f.).

00—PRODIGY. With 8-8 unplaced to Bray Hills (8-3) Phœnix Park April 19 (5 f.). With 8-10 unplaced to Double Arch (9-0) Phœnix Park April 5 (5 f.).

30—HIGH WARRENDALE With 8-6 was fourth of 5 to T. D. (8-10) Phœnix Park August 30 (5 f.). Orange Girl (8-6) was 7th. With 8-5 beaten 2l. 4l. by Mesopotamia (8-6) and Carnelian (8-10) Leopardstown August 23 (5 f.).

5.30—BACHELOR'S PLATE of 40 sovs. A flat race for horses that have never won a race under any rules. 2 m.

	Age	st. lb.
SILVER SIMON (Mr. G. J. Ball) Scott	5	12 0
ODD FISH (Mr. Jas. Bannon) Owner	a	12 0
RATHVALE (Mrs. R. H. Walker) ..... Walker	5	12 0
ADABENE (Mr. J. D. Wilkinson) ..... Owner	5	12 0
ROSARINIA (Mr. R. C. Dawson) Usher	4	11 7
TAUSTOU (Baron F. de Tuyll ...Hartigan	4	11 7
IRIBOS (Mr. G. F. Gilpin) ..... Owner	4	11 7
BALLYGORTHA (Mr. P. J. Leonard) ..... Owner	4	11 7
FANNY'S FIND (Mr. J. J. Parkinson) ..... Owner	4	11 7
PRINTER'S ERROR (Mr. F. Rogers) ..... Owner	4	11 7

Above are declared runners.

0 SILVER SIMON. Sea Ballygortha.

00 ODD FISH. Baited in chase won by Georginstown Sligo July. Unplaced with 9-9 to Prudent Ross (11-11) Longford July (1¼ m. hurdles).

3 RATHVALE. With 11-0 beaten 12l., 4l. by Culnagor (11-12) and Dunboy (11-2) Baldoyle March (2 m. 1 f. 70 yds. chase).

02 ROSARINIA. With 9-13 beaten 5l. by Bwana (8-10) Limerick Junction Thursday last (1¼ m.). With 10-6 unplaced to Little Blackbird (10-3) Leopardstown August 23 (2 m. 75 yds.).

33 BALLYGORTHA. With 9-12 beaten short head, 5l. by Happy Memories (8-9) and Chimney Top (8-9) Maze July (1¼ m.). With 11-0 beaten 5l., 9l. by Kilcash Hill (12-0) and Irish Frolic (11-0) Maze July 16 (2 m.). Silver Simon (12-0) was 4th of 6.

02 FANNY'S FIND. With 11-0 beaten 2l. by Hope and Glory (11-3) Tramore August 14 (2 m.). With 8-5 unplaced to Glannarg (8-5) Curragh April (1 m.). With 8-0 beaten 3l. by Prudent Ross (9-11) Mullingar April (7 f. 150 yds.).

PROUDSTOWN PARK.

NAVAN RACES,

TO-DAY (SATURDAY), SEPTEMBER 6th.

First Race ..... 3 p.m.

REDUCED PRICES:
Grand Stand—Gentlemen, 7/6; Ladies, 2/6.

Special I.O.C. 'buses leave Aston's Quay for the Course at 1.15 p.m., returning after last race. Return Fare, 4/-.

TRAINS.—G.S. Railways Special leaves Broadstone Station, Dublin, 11.30 a.m., returning from the course siding at 6.30 p.m.
G.N. Railway—Train leaves Amiens street at 11.30 a.m., returning from Navan at 6.20 p.m.
(Advt.)

MANCHESTER TO-DAY: *PROBABLE STARTERS AND BETTING.*

CACAO FANCIED FOR CHIEF EVENT.

FROISSEE MAY WIN THE WILTON NURSERY.

The Prince Edward Handicap will overshadow all other races in interest at Manchester to-day. The field is not likely to number double figures, and the issue should rest between Cacao, Joyous Greeting and Medarlin, each of whom possesses good credentials. This is not to say that none of the others have chances. Arctic Star, for instance, is running into form, while Montclair, although disappointing in recent races, must not be disregarded altogether. Oletta is something of a mystery at present, and I prefer to leave her out of calculations, while Glenlossie, although right at the bottom of the handicap, does not make much appeal. Boss of The Show is an attractive each-way proposition, and a reproduction of his Hurst Park runing will make him difficult to beat.

It is, however, to the three first mentioned—Cacao, Joyous Greeting and Medarlin—that I look for the winner. It is, moreover, in that order that I like them. Joyous Greeting, who deputises for Old Orkney, I like a little better than Medarlin, but Cacao appeals more than either. The Clarehaven horse is not so bad-tempered as some people think. I am hoping that he will be on his best behaviour here, and that he will run as well as he did when winning the Queen's Prize. That being so, I make him my selection, although expecting stiff opposition from Joyous Greeting and Medarlin.

In the Wilton Nursery I intend to take sides with Froissee, who has a handy weight. Tom Tit III. and Miss Jessica filly have encouraging form, and Itsagift is well spoken of, but I shall not oppose Froissee.

Wilton Nursery—**Froissee** (nap).
Exchange Selling—**Barge.**
Yarn Maiden—**Ipomea.**
Prince Edward Handicap—**Cacao.**
Spindle Selling—**Mountain Dancer.**
Egerton Handicap—**Pergamus.**
St. Denis Plate—**Spinner's Cottage.**

TO-DAY'S DOUBLE.

Froissee (Manchester) and **Chips** (Folkestone).

2.30—WILTON NURSERY HANDICAP PLATE of 200 sovs. For two-year-olds. 6 f.

	Age	st. lb.
TOM TIT III. (Mrs. Sainsbury) Holland	2	9 0
LUXOR (Sir C. Hyde) ..... Scobie	2	8 13
MISS JESSICA F. (Sir A. Bailey) ..... Beasley	2	8 11
ITSAGIFT (Mr. Eyer) ..... Eyer	2	8 11
DEERPARK (10lb. ex.) (Lord Ellesmere) ..... Pickering	2	8 2
SILVADARE (Mr. A. Manasseh) ..... Beedie	2	8 1
HUSSY (Mr. D. Crossman) ..... Pope	2	8 0
HARD EGGAD (Mr. J. Wilcock) Bruton	2	7 12
GALLANDO (Mr. J. T. Downing) ..... Vasey	2	7 11
BIDDLESTONE (Mr. Deuchar) F. Armstrong	2	7 9
SILVER GLADE (Lady Green) R. Armstrong	2	7 9
ROCKETTER (Col. W. F. Story) ..... Elsey	2	7 6
FROISSEE (Ld. H. de Waldren) ...D. Waugh	2	5 5
GOLDEN APPLE (Mr. M. Murray) ..... Capp	2	7 2
CHIVALRESQUE (Mrs. S. Whitburn) Cottrill	2	7 3
PLUTOCRAT (Mr. E. T. Smith) Templeman	2	7 2
FARLANDS (Mrs. S. Whitburn) ..... Cottrill	2	7 1
BALMY BREEZE (Sir E. Bushby) ..... F. Armstrong	2	7 0
ITSAGIFT (Mr. H. F. Clayton) ..... Eyer	2	7 0
MONGOLIAN (Mrs. W. Murray) ..... Cottrill	6	13
GLADLY (Mr. G. E. D. Langley) J. Cannon	6	15
LIMPET (Mr. W. Thompson) ..... Acaster	6	15
CLOUTSHAM (Lord Glanely) ..... Hogg	6	11
GRAND LIGHT (Lord Glanely) ..... Hogg	6	7

Form. Probable Starters and Jockeys. Forecast.

40 TOM TIT III. ..... H. Wragg		7/2
322 MISS JESSICA ..... Perryman		5/1
003 SILVERDARE ..... Fox		6/1
035 BIDDLESTONE ..... Weston		7/1
331 ROCKETTER ..... Nevett		8/1
022 FROISSEE ..... G. Richards		5/2
000 CUPRA ..... McCafferty		10/1
010 GLADLY ..... Sampson		8/1
230 CLOUTSHAM ..... Richardson		6/1
022 THE LIMPET ..... Whitehouse		10/1

3.0—EXCHANGE SELLING WELTER HANDICAP PLATE of 200 sovs. Age st. lb.

DOUBLE SPOT (Major Mairs) ...Owner	a	9 13
PISTACHE III. (Baron de Tuyll) ..... F. Hartigan	4	9 11
PHEIDON (Sir D. Broughton) ..... Colquharoun	a	9 10
DARNLEY (Sir E. Bushby) F. Armstrong	5	9 4
ARRICORN (Lord Grimthorpe) Bazley	3	9 4
BARBARA TRIMMER (Mr. Deuchar) Wm. Griggs	3	9 3
SWEET HELEN (Mr. Luke) Armstrong	4	9 0
NURSEWOOD (Mr. E. Nolan) ...Collins	3	9 0
KING'S COLOUR (Mr. D. Pennant) ..... Boyd-Rochfort	3	8 13
VANDA (Mr. C. James) ...Templeman	3	8 12
AIDE-DE-CAMP (Mr. Stobart) R. Colling	3	8 12
MANCHU (Mr. Power) ..... Elsey	3	8 12
TYROE LADY (Mr. Pulitzer) S. Darling	3	8 12
TULLY WOOD (Mr. Fitch) ....Poole	6	8 11
SNOOPS (Mr. Peck) ..... Cannon	6	8 11
HEATH LODGE (Mr. Bruton) Piggott	5	8 9
BARNABAS (Mrs. G. Smith) ....Kelly	a	8 9
VIVA (Mr. Falcon) ..... Rintoul	3	8 8
VIVIEN ROSALIE (Mr. F. Leader) ..... Owner	4	8 7
ZIG ZAG (Mr. W. Peck) ..... Nugent	5	8 6
LORD OF THE LOCH (Mr. W. Peck) ..... Bazley	4	8 6
TRUNCH (Mr. Melville) ..... Nugent	6	8 6
QUIVIL (Lord Glanely) ..... Hogg	6	8 6
QUENDA (Mr. Pulitzer) ....S. Darling	3	8 5
GAY SASSMORE (Mrs. Hanley) ..... Hanley	4	8 4
SEABOARD (Lord Ellesmere) Pickering	3	8 3
PICCINI (Mr. Martineau) ....Armstrong	3	8 3
BARGEE (Lt.-Col. Green) ...F. Hartigan	3	8 3
BELENO (Mr. Bazley) ..... Owner	4	8 1
WIDGEON (Mr. Coldbeck) ..... Owner	4	8 1
IRON GLOVE (Mr. W. Lysaght) Nevett	3	8 0
FOLLOW ME (Mr. Brown) ..... Malcolm	4	7 13
GOLD SLIPPER (Mr. T. Davidson) ..... G. Armstrong	3	7 12
OPEN PROSPECT (Mr. McGregor) ..... Bullock	a	7 12
RED SUNSET (Mrs. Power) ..... Vasey	4	7 11
RUSHALL DOWN (Mr. R. Andrew) ..... D. Pennant	3	7 11
LION AID (Mr. I. Isaacs) ..... Botterill	4	7 11
QUEEN BEE (Mr. M. Dennis) ..... Digby	3	7 9
PLACID (Lord Glanely) ..... Digby	3	7 9
LADY CLARA (Mr. T. Davidson) ...Page	a	7 8
DOWNPATRICK (Mr. F. Armstrong) ..... Owner	a	7 8
MINIATURE (Mr. Goeman) ....Capp	5	7 8
CARNIVAL (Mr. Pullen) ....Warelaw	3	7 7
POTTERS BAR (Mr. J. Porter) ..... Owner	3	7 7

Form. Probable Starters and Jockeys. Forecast.

101 DOUBLE SPOT ..... Carslake		8/1
112 PISTACHE III. ..... Stubbs		10/1
112 DANCE ON ..... Fleming		10/1
132 BARNABAS ..... Fleming		10/1
000 LORD OF THE LOCH ....Thwaites		100/6
440 AIDE-DE-CAMP ..... D. Morris		100/8
000 SNOOPS ..... J. Leach		7/1
000 QUIVIL ..... G. Richards		8/1
024 TRUNCH ..... Wing		5/1
000 CAPTAIN DESMOND ..... Griffin		10/1
003 BARGEE ..... F. Fox		9/2
201 PUCCINI ..... Weston		6/1
212 WIDGEON ..... R. James		10/1
000 IRON GLOVE ..... A. Burns		100/6
030 VISIBILITY ..... P. Edwards		100/6
004 OPEN PROSPECT ..... D. Jones		100/6
000 LION AID ..... S. Wragg		100/6
034 QUEEN BEE ..... Dines		11/2
200 DOWNPATRICK ..... Fox		100/8
004 MINIATURE ..... Richardson		100/6
406 CAROUSAL ..... Whitehouse		100/7

3.30—YARN MAIDEN PLATE of 150 sovs. Two-year-olds. 5 f. st. lb.

GAY FACE (Mr. B. Irving) .....Armstrong	8	7
SWANWICK (Mr. A. Calton) .....Green	8	7
GREENHOLME (Sir K. Cayley) .....Elsey	8	7
PHILIPPOS (Mr. H. F. Clayton) .....Elsey	8	7
STAINLESS (Mr. J. T. Downing) .....Vasey	8	7
FOURLOOM (Mrs. G. H. Drummond) Digby	8	7
ABATOS (Sir C. Hyde) .....Scobie	8	7
BOY BACHELOR (Mrs. Sol Joel) ...Beatty	8	7
FORMER (Mr. F. Plummer) .....Hammett	8	7
MULTORB (Mr. J. Ramsden) ....Pickering	8	7
GOLDEN END (Mr. C. J. Ryan) ...Loftus	8	7
ROCKMARTIN (Mr. W. R. Smith) Peacock	8	7
PETER'S FAIR (Mr. R. Brendon) ...Holland	8	4
CULLOTE (Mr. J. Clayton) .....J. Cannon	8	4
BEDFELLOW (Mr. D. Crossman) .....Pope	8	4
EVENING GLORY (Lord Glanely) ...Hogg	8	4
HOWDYEDO (Mr. F. Mr. J. Hamer) .....Carr	8	4
LADY AURORA (Major Huntington) ..... McGuigan	8	4
POLYCOTTE (Mr. Sol Joel) ..... Earl	8	4
SUN LUCK F. (Mr. A. McAlpine) Barthropp	8	4
ROI DES ALPES (Mr. Macomber) Darling	8	4
COMPOSER (Mr. W. J. Peck) .....Bazley	8	4
SPINSTER (Duke of Westminster) .....Persse	8	4
SEATON MAIN (Capt. Whitworth) Bellerby	8	4
PELAH (Lady Yule) .....J. Cannon	8	4
IPOMEA (Lord Zetland) .....Dundas	8	4

Form. Probable Starters and Jockeys. Forecast.

350 ROY BACHELOR ..... H. Wragg		5/2
00 ABATOS ..... Carslake		8/1
0 GREENHOLME ..... Stubbs		100/8
00 SWANWICK ..... Poppleton		100/8
020 FORMER ..... Jameson		10/1
044 PETER'S FAIR ..... S. Wragg		6/1
400 BEDFELLOW ..... R. Jones		7/1
CULLOTE ..... Perryman		10/1
0 ROI DES ALPES ..... G. Richards		8/1
4 PELALI ..... Simpson		5/1
44 IPOMEA ..... R. Jarvis		3/1
00 SUN LUCK ..... Weston		100/8
SEATON MAIN ..... Nevett		100/8

4.0—PRINCE EDWARD HANDICAP PLATE of 1,000 sovs. 1 m. 2 f.

	Age	st. lb.
75yds.		
CACAO (Lord Woolavington) ....Gilpin	5	8 10
ARCTIC STAR (Lady Curzon) ..... W. Nightingall	6	8 10
MONTCLAIR (Mr. E. Esmond) J. Jarvis	4	7 7
PAUL CARET (Mr. W. Singer) Lawson	4	7 7
ORLETTA (Mr. A. Macomber) S. Darling	4	7 4
TROUBADOUR (Mr. C. Glorney) Persse	5	7 3
JOYOUS GREETING (Mrs. Glorney) ..... Sneyd	6	7 3
PUTNEY (Mr. E. Smith) Templeman	4	6 12
MEDARLIN (Sir C. Hyde) .....Scobie	5	6 8
BOSS OF THE SHOW (Mr. W. H. Morgan) (8lb. ex.) ..... Hy. Powney	4	6 7
MASTER MINT (Mr. T. Davidson) ..... R. Day	3	6 5
GALVADOS (Sir Abe Bailey) R. Day	3	6 3
GLENLOSSIE (Mr. R. Lumsden) ..... Lumsden	5	6 0

Form. Probable Starters and Jockeys. Forecast.

104 CACAO ..... Ray		8/1
304 ARCTIC STAR ..... Perryman		7/1
100 MONTCLAIR ..... Fox		10/1
00 OLETTO ..... G. Richards		10/1
031 JOYOUS GREETING ..... Dines		2/1
120 MEDARLIN ..... Sharpe		7/2
001 BOSS OF THE SHOW ..... Alford		4/1
000 GLENLOSSIE ..... Evans		100/7

4.30—SPINDLE SELLING NURSERY HANDICAP PLATE of 100 sovs. 5 f.

		st. lb.
SAXE F. (Mr. E. C. Sykes) .....Reader	8	9
QUEEN OF MARS (Mr. Rowson) ..... D. Pennant	8	8
REJECTED COUNTESS (Mr. H. Bennett) ..... Reader	8	7
LISALLEN (Mr. N. Cuddy) .....Kelly	8	6
LOYAL RISK (Mr. Vasey) .....Owner	8	6
MOUNTAIN DANCER (Sir L. Parkinson) ..... Bullock	8	3
LARVITE (Mr. F. Cundell) .....Owner	8	2
LEG PULLER (Mr. Pickering) .....Owner	8	1
MRS. SHEAR'S (Mrs. N. Roberts) Roberts	8	1
LEMBELLE (Mr. F. Wright) Templeman	8	0
HAPPY WELFARE (Mr. Lewellin) ..... F. Hartigan	8	0
CRACKABERRY (Mr. S. Mason) ...Drake	7	13
SILVERTON (Mr. F. Deuchar) Armstrong	7	12
COPRA (Mr. J. Shepherd) ..... De Mestre	7	12
TWIN SPIRIT (Lord Glanely) .....Hogg	7	12
PELFORD (Mr. C. Germain) .....Yapp	7	12
TALONS (Mr. W. Peek) .....Bazley	7	11
TIGGOL (Golden Treasury f.) (Mrs. Miers) ..... Hobbs	7	10
LAVA (Mr. W. Peek) .....Bazley	7	10
GREY MORN F. (Lady Aylesford) ..... D. P

GOLF.

WILL IRELAND WIN?

TO-DAY'S MATCH WITH ENGLAND.

BRILLIANT PLAY BY M. CROWLEY.

The match between Ireland and England will be played to-day at Portmarnock, the foursomes starting at 10.30 and the singles at 2.30. There have been no changes in the teams as selected.

As a result of what was seen in the practice play during the week local opinion inclined in favour of the Irish team, but there was such a marked feeling of optimism after the stroke competition yesterday, in which the members of the team, as a whole, failed to distinguish themselves. On the other hand, there was a marked improvement in the golf of the Englishmen. But one cannot estimate the chances of players in match play by their performances in medal rounds, and the Irishmen may, with confidence, be expected to make a bold bid for victory, which, should it be achieved, would be their second in the series for the year, the other having been gained over Wales, while the match with Scotland was drawn.

The teams, given in the order in which they will play, are:—

FOURSOMES.

Ireland.	England.
Maj. C. O. Hezlet & W. N. C. Martin	Rex Hartley (Cooden Beach).
P. McConnell (do.).	R. H. Oppenheimer (Stourbridge).
Maj. C. O. Hezlet & S. Robinson (Southport).	
R. M. McConnell & W. Sutton (Timperley).	
John Burke (Lahinch).	E. W. Fiddian (Stourbridge).
M. Crowley (Portmarnock).	C. W. Timmis (Leasowe).
A. W. Briscoe (Castle-rea).	G. L. Q. Henriques (Royal Lytham and St. Anne's).
C. W. Smyth (Royal Co. Down).	J. Gent (Bradford Moor).
H. E. B. Soulby & J. S. F. Morrison (Portwilliam).	S. Tipping (Royal Ashdown Forest).
H. S. Sheals (Balmoral).	E. B. Tipping (Royal Ashdown Forest).

SINGLES.

Ireland.	England.
Maj. C. O. Hezlet.	Rex Hartley.
J. Burke.	E. W. Fiddian.
R. E. B. Soulby.	R. H. Oppenheimer.
Maj. G. N. C. Martin.	W. Sutton.
R. M. McConnell.	S. Robinson.
P. McConnell.	J. Gent.
W. Briscoe.	F. B. Tipping.
D. W. Smyth.	C. W. Timmis.
M. Crowley.	G. L. Q. Henriques.
H. S. Sheals.	J. S. F. Morrison.

THE STROKE COMPETITION.

One of the best scores accomplished by Michael Crowley on the Portmarnock links in four him yesterday the stroke competition with which the Irish Open Amateur championship was opened. His round was 73, but there were several others of note.

One of the early returns was that of T. Healy, who went round in 75, and for a long time headed the totals, both for the best gross and best nett, but R. H. Oppenheimer followed with a 75, and then came another 75 from A. R. MacCallum, of Castle Bromwich. The result of the long day's play was that Crowley secured the best gross prize, but T. Healy and R. M. Saunders (Killiney) tied for the best nett with 74, and the doctor, Oppenheimer and MacCallum were equal for the second best gross. The ties to be played off. It was a delightful day for the inauguration of the meeting, and seldom has the links been in better condition for championship. Crowley's score equalled the amateur record for the course, standing to the credit of H. M. Cairnes, the captain of Portmarnock, and it represented most excellent golf, for the par is seventy-three and the bogey seventy-seven. He went out in thirty-seven, thanks to splendid recoveries from bunkers at the second and fourth, and the quality of his golf was certainly reflected in the figures, which were:—

Out ... 4 4 4 5 4 5 3 3 4—37.
Home ... 4 5 3 5 4 3 4 4 4—36.

It is true that the course was not at full championship length; but the medal tees were in use.

CLUB NOTICES AND REPORTS.

ROYAL DUBLIN.

To-day—September medals.

MILLTOWN.

To-day—September monthly medal, 18 holes, bogey.

Ladies' Section—September 8—Club foursomes (18 holes, bogey. Draws 10.50, 11 o. September 11—Prize presented by Ladies' Committee. 18 holes, stroke.

NEWLANDS.

Prize presented by Mr. Mitchell—Won by Mrs. (22), 79; second, Mrs. J. Moore. Captain's Cup will be played for to-day. Draws from 11 Putting competition. Whist drive for members only, 8.0.

SUTTON.

Sutton Cup—Final—D. P. Crinion beat D. R. Lloyd 2-1. To-day—Monthly tankard (bogey). Members of Portmarnock G.C. are invited to use links during Open Championship week.

KILLINEY.

To-day—V. Connolly prize, bogey.

DELGANY.

Ladies' Branch—September Medal—Mrs. Beattie (18), 74; Mrs. Carrigg (27), 74; Mrs. Hollinshead (15), 76. September 10th—Mrs. Hollinshead's prize, eclectic. Draws 11.30, 2 and 2.30.

GRANGE.

Ladies' Branch—Tuesday, September 9th—Prize presented by Mrs. A. Higgins. Evening draw at 5.30. Monthly foursomes—Won by Mrs. Fletcher (20) and Mrs. Bell (36), 7 down. Sweepstakes—Won by Mrs. Murdock (17), 82.

DONABATE.

Ladies' Branch — To-day — Monthly medal, strokes.

HOWTH.

To-day—Club Cup, 7th qualifying round, strokes. Last draw, 4.15.

Ladies' Section—Leewell Cup—The following have qualified and are drawn:—Miss O'Neill v. Mrs. Conway; Miss Healy v. Miss Hoaston; Miss Roche v. Miss H. Spence; Miss McInally v. Miss Kelleher. First round to be played on or before Monday, 15th inst. September medal on Wednesday next.

COUNTY LOUTH.

Result of match play competition for Mr. J. J. Daly's prize—Mrs. Tiernan (15) beat Mrs. Liddy (27) in the final at the 19th. Captain's prize, presented by Mr. L. F. Branigan (16 qualified)—Mrs. Boland v. Mrs. J. F. Smyth; Miss Ledwith v. Mrs. Corcoran; Miss Hoey v. Miss Hardy; Mrs. Carroll v. Miss G. McNamara; Miss May v. Mrs. McDonald; Mrs. Tiernan v. Miss Fullan; Mrs. Connolly v. Miss Cunningham; Miss Fullam v. Miss Liddy.

WOODBROOK.

To-day—Monthly medal, 18 holes, bogey. Dance in club-house on Thursday, 25th inst., 8 p.m.—2 a.m.

DUBLIN VICTUALLERS' AND CATTLE TRADE G.S.

At Milltown on Monday next—I.P. Cup, qualifying. Draws, 3 o'clock. Committee meeting 2.30 to arrange play off I.P. Cup.

GREYSTONES.

The following is the result of men's medal, played 4th:—W. Deverell (15), 73; C. Devenish (2), 74; K. Dockrell (7), 74; Capt. G. Morphy (9), 75.

LOCAL GOVERNMENT OFFICIALS' G.S.

August strokes—B. Muntz (24), 74; P. E. Matthews (10), 77.

CARRICKMINES.

To-day—Monthly Competition—Men's singles, strokes. Post entries.

SKERRIES.

Ladies' Branch—Eclectic competition (Elvery's prize) won by Miss K. Clinton (14 2-3), 76; Mrs. McAuley (18 1-3), 36 2-3; Miss McAuley (10 1-3), 36 2-3; Mrs. Newman (6), 37. Wednesday next—Play competition for prize presented by Messrs. Weir and Sons. Usual draws.

KINGSTOWN.

To-day—Monthly medal (v. bogey), three classes.

BALLYCASTLE.

Ladies' Foursomes (final)—Miss D. Cox (23) and Miss Spicer (5) beat Miss Bright (15) and Miss J. M. Boyd (20), 4 and 3.

CLONTARF.

To-day—Monthly cups, strokes.

Ladies' Branch—Monday next—Monthly medal (bogey), postponed from 4th inst.

GRANGE.

To-day—Club four-ball v. bogey.

NEWLANDS.

To-morrow—Monthly men's competition.

TULLAMORE.

Competitions in aid of Rotunda Hospital, played on Wednesday last. Results—Ladies' stroke—1, Miss Duggan (Tullamore) (25), 73; 2, Mrs. Pratt (Kinloy) (21), 76. Best gross—Miss McLoughlin (Dunleary), 80.

Men's stroke. Class 1, handicaps 15 and under—1, P. L. Leary (Tullamore) (11), 65; 2, F. J. Higgins (Tullamore) (15), 67. Class 2, handicaps 16 and over—1, Patrick Egan, Junior (Tullamore) (25), 65; 2, Frs. Slattery (Tullamore) (25), 65. Best gross—T. L. Leary (Tullamore), 74. In Class 1, Mr. Leary, in the first 9 holes, had two twos, and holed out for 1 at 9th, and in the second nine holes he had seven 4's in succession.

Putting—Ladies—Mrs. Franklin (Dunleary), 17. Men—F. L. Higgins (Tullamore), 17.

Long driving—Ladies' prize—Best and longest individual drive was won by Mrs. Kydd (Dunleary), 156, 156, 209 yards. Men's—Best average was won by Chief Superintendent MacManus (Tullamore), 181, 172, 199 yards (154). Longest individual drive was won by H. L. Egan (Tullamore), 219 yards.

Raffle for Mrs. Barrington's book, "People Whom I Have Met," presented by Mrs. Mulock, was won by Mrs. Douglas (Tullamore).

GOLFING UNION OF IRELAND.

CHAMPIONSHIP TRANSPORT ARRANGEMENTS.

On 5th, 6th, 8th to 11th September (inclusive) Special G.N.R. 'Bus Eden quay to Golf Club, at 9.15 a.m. 'Bus from Portmarnock Bridge to Club House connecting with 'Buses from Eden quay at 9.30, 11.0 a.m. and 12.40 and 2.5 p.m. 'Bus from Portmarnock Station to Clubhouse connecting with trains from Amiens street at 10.45, 11.40 a.m., 12.45 and 2.0 p.m. 'Bus from Sutton Station to Club House in connection with 1.30 p.m. train from Amiens street.

Through Fare, Dublin and Portmarnock Golf Club—Single 1/-, Return 1/6. 2nd Class Rail.

Return 'Bus Services leave Club House from 5.20 p.m. to 7.15 p.m. and trains from Portmarnock Station at 4.55, 5.40, 6.45 p.m. (Saturday, 6th, excepted) and 7.10 p.m.

ALAN B. KIDD, Hon. Sec.—(Advt.)

TRALEE GOLF CLUB.

ANNUAL TOURNAMENT,
SEPTEMBER 11th to 20th, 1930.
G. F. W. JENNINGS.—(Advt.)

GOLF—Notes of general interest, coming events, reports of competitions, etc., appear in "THE IRISH FIELD." Published every Saturday.—(Advt.)

INCORPORATED ORTHOPÆDIC HOSPITAL OF IRELAND.

A meeting of the House and Finance Committee of the Orthopædic Hospital was held at 22 Upper Merrion street, Dublin, on the 3rd inst., the Chairman, P. J. O'Neill, Esq., presiding. Also present:—Mrs. Barry, Captain R. French, Mrs. A. E. Goodbody, G. S. Green, Esq., Miss A. B. Maguire, Mrs. Mooney, and Mrs. Dermod O'Brien.

The routine business was transacted, and cheques amounting to £529 17/10 were signed in payment of accounts.

The number of patients in the hospital on the 31st August was 58, and the daily average during the month 66.

The Governors gratefully acknowledge the following donations and subscriptions—Mrs. Fleming, collection for the County Kilkenny Cot, £30 9/2; Messrs A. Guinness, Son and Co., £11 5/-; Mrs. Simpson, £2; Mrs. Weir, £1 1/-; Messrs. Pim Brothers, £1 1/-; J. Harold Pim, Esq., £1 1/-; Lady Lousley, £1; Mr. O'Donnell, 10/-; Mr. J. J. Curtin, 10/-; Miss Wade, 7/6.

Pipperary are a temperamental side, who play their best game when roused and in arrear. Clare was their most difficult opposition; for the team which beat Cork at Limerick were favourites for the championship. Tipperary's favouritism to-morrow is largely based on the "line" with Clare, but it must be said that Clare had slightly the better of this game if we except a brief session early in the second half. Tipperary's back line has not given satisfaction, and some late changes may be made. Hackett was a certainty for his place before his accident, and his recent hurling was outstanding. Tipperary may be behind at half-time, but they will rally in the second session, and I believe the finish will be very close. It may develop into a battle between a capable individual side and a group of hurlers with all Tipperary's tradition behind them.

I inspected the pitch last afternoon. It is perfect. Mr. Curran, groundsman, has been busy under Secretary O'Keeffe's supervision, and the rain had only added to the resiliency of the sod. The attendance will be over the 30,000 mark, and elaborate preparations have been made for their comfortable entrance and exit.

GAELIC GAMES.

ALL-IRELAND HURLING.

FINAL TO-MORROW AT CROKE PARK.

DUBLIN V. TIPPERARY.

(By PAT'O.)

Thirteen years ago Tipperary and Dublin met in an All-Ireland hurling final. Dublin won after a fast, rigorous game. Collegians represented Dublin then, and Boherlahan Parish picked the Tipperary team. To-morrow Faughs have the Dublin pick, and the Tipperary selection is entrusted to Thurles.

DUBLIN'S PROBABLE TEAM.

Mr. James Walsh, President of the Dublin County Committee and captain of the Faughs, leads the home team. Thirteen stone, speedy and resolute, he holds his end up as left half-back with brilliance and steadiness. He is, perhaps, the best man in his place to-day. A native of Mooncoin, County Kilkenny, educated at St. Kieran's College, he has been playing for Dublin since his arrival here nine years ago. He has twenty-two men through rigid training, and is satisfied that they are fit and well. From these fifteen men will be selected, but no definite placing is certain before the final line out. It is probable that Dwyer will be in goal, with Rourke holding a wailing brief. Quirke, McEnerney and McMahon are the likely full-backs. O'Meara, Teehan and Walsh may make the half-line. The centre field is certain to be manned by Gill and Finn, two colleagues of long experience from the same parish in Galway. Leeson, of the Army, and Quinn, of the Guards, will probably play wings, and the front line may be made up from Power, Byrne, Barry, Burke, Hegarty, Dumpane and Griffin. The forward line is still difficult of selection, but there are many men of sound credentials to fill the vacancies. From this we can estimate Dublin's individual strength and resource. Whether they will "group up" and enter into the spirit of the game with the same enthusiasm as the Tipperary men is another matter. Should Dublin reproduce the form they displayed against Cork in the National League final last November they cannot lose. Yet, in this year's games against Meath and Laoighise the City fifteen were loose and ragged. They have learned something from these games, and in my opinion will play far better to-morrow.

TIPPERARY'S CHANCE.

Tipperary will rely on the fifteen which defeated Waterford, Clare and Galway so readily with a possible chance at centre and a readjustment in attack. In O'Meara they have the best goalkeeper playing the game to-day. McKenna, Loughlin, Ryan, Purcell, Meagher and Butler may fill the back line. Treacy and Lanigan are likely to play partners at midfield. Phil Cahill and T. Leahy may be the selected wingers, and J. J. Callanan (capt.), Harney, Kennedy and Cronin, who have combined well in recent games may again be included among the forwards.

Pipperary are a temperamental side, who play their best game when roused and in arrear. Clare was their most difficult opposition; for the team which beat Cork at Limerick were favourites for the championship. Tipperary's favouritism to-morrow is largely based on the "line" with Clare, but it must be said that Clare had slightly the better of this game if we except a brief session early in the second half. Tipperary's back line has not given satisfaction, and some late changes may be made. Hackett was a certainty for his place before his accident, and his recent hurling was outstanding. Tipperary may be behind at half-time, but they will rally in the second session, and I believe the finish will be very close. It may develop into a battle between a capable individual side and a group of hurlers with all Tipperary's tradition behind them.

I inspected the pitch last afternoon. It is perfect. Mr. Curran, groundsman, has been busy under Secretary O'Keeffe's supervision, and the rain had only added to the resiliency of the sod. The attendance will be over the 30,000 mark, and elaborate preparations have been made for their comfortable entrance and exit.

CRICKET.

THREE DRAWN GAMES.

BRIGHT BATTING AT SCARBORO'.

RUSSELL IN FORM.

The first match of the Folkestone Festival ended yesterday in a draw. There had been storm and rain during the night, but the wicket having been covered the turf was not affected, and consequently no chance existed of the match having a definite result. The Australian total was brought to 222 before Bradman was palpably leg before. Altogether he and Jackson added 103 in 70 minutes, Bradman, in a characteristic display, hitting six 4's, and being in for 75 minutes. After MacCabe had been bowled, middle stump, at 242 by a splendid ball, Jackson and a'Beckett put on 65 in 50 minutes. Jackson obtained the highest score of the innings by excellent and stylish batting—his driving, legplacing and cutting being admirable. In for nearly two and a-half hours he hit seven 4's. Nine wickets were down for 345, but Hornibrook and Wall, with a fair amount of luck, stayed together 70 minutes and added 87. The Australians' innings lasted over six hours, and the total headed that of their opponents by 29 runs—in the circumstances, a capital performance.

YORKSHIRE'S BIG THREE.

At Scarborough yesterday the batting of Sutcliffe, Holmes and Leyland attained to great brilliance. Holmes, making his 86 in 100 minutes, played most refreshing cricket, hitting all round with fine determination, and having two 6's to square leg and seven 4's among his strokes. The one blemish in a fine display was a chance on the square leg boundary at 64. Sutcliffe not only showed freedom, but skill of particularly high class, in putting his sixth hundred of the season. Especially strong in off-driving and square-leg hitting, he had a 6 to square leg, and seven 4's in a practically faultless 102 not out, which extended over two hours and twenty minutes. Leyland, determined to force the game at any cost, gave difficult chances at 14 and 38, but still played capital cricket, obtaining his 51 in fifty-five minutes with seven 4's as his chief strokes. Bowes, in taking four wickets, brought his aggregate for the season to 102. Thanks to the brilliant batting shown by the three men, Barber, the retiring Yorkshire captain, was able to declare, setting M.C.C. 202 to make in rather less than two hours. The task was, of course, too heavy; and, with Dawson disabled early on, the visitors soon found themselves with nothing for it but for beyond a draw. Duleepsinhji batted admirably for an hour, hitting seven 4's and putting on 51 in sixty-five minutes with Turnbull. Kennedy, in scoring 9 runs, completed his 1,000 runs. He has now accomplished the all-round record five times.

ESSEX FORCE A DRAW.

Sir Julien Cahn's XI. were unable to force a victory over Essex yesterday at West Bridgeford, Nottingham, although the county, who required 214 runs to avoid an innings' defeat, were at one time in a very anxious position, having lost six wickets for 125 runs. However, O'Connor and Russell put on 80 for the seventh wicket, and then Russell received valuable assistance from Castor, the eighth partnership producing 112. By this time the match was a certain draw, and, although the last two wickets fell quickly, the innings closing for 348, no time was left for the scratch side to bat again. Russell for the second time in the match was dismissed when in the "nineties." He batted an hour and three-quarters, and, in hitting fifteen 4's, made many attractive strokes.

ENGLAND XI. V. AUSTRALIANS.

At Folkestone. Match drawn. Score:—

ENGLAND XI.	First Innings.		Second Innings.
R. E. S. Wyatt st Oldfield b Hornibrook	51	A. P. Chapman c Ponsford b a'Beckett	40
Pope c Nicholas b Hearne c a'Beckett b Wall	33	R. C. Robertson-Glasgow b a'Beckett	2
Hammond hit wkt. b Wall	54	Tate c and b M'Cabe	50
Langridge c Jackson b a'Beckett	23	Hon. F. S. Calthorpe not out	14
Ames c Oldfield b Wall	121	Extras	15
		Total (8 wkts.)	*403

*Innings declared.

SECOND INNINGS—R. Glasgow not out, 9; Ames c and b a'Beckett, 5; Allom not out, 27. Extras, 4. Total (3 wkts), 46. F. S. Calthorpe, Tate, Langridge, Hammond, Wall, 3 for 104; a'Beckett, 3 for 81; Grimmett, 0 for 35; Hornibrook, 1 for 83; MacCabe, 1 for 78; Bradman, 0 for 7.

AUSTRALIANS—First Innings.			
Woodfull run out	34	Oldfield l.b.w. b Ponsford	10
Ponsford c Calthorpe b Allom	76	Grimmett c Langridge b Freeman	1
Bradman l.b.w. b Allom	63	Hornibrook c Hearne b Freeman	43
Kippax l.b.w. b Allom	0	Wall not out	40
Jackson b Langridge	78	Extras	20
M'Cabe b Hammond	14		
a'Beckett c Hammond b Freeman	53	Total	432

Bowling—Tate, 0 for 31; Allom, 4 for 94; Freeman, 4 for 131; R. Glasgow, 0 for 12; Langridge, 1 for 54; Hammond, 0 for 10; Wyatt, 0 for 32; Calthorpe, 0 for 12; Chapman, 0 for 5; Hearne, 0 for 31.

YORKSHIRE V. M.C.C.

At Scarborough. Match drawn. Score:—

YORKSHIRE—First Innings.			
Holmes b Bowes	86	Rhodes c Gilligan b Bowes	41
Sutcliffe b Jupp	19	Dennis st Gilligan b Wood	11
Oldroyd c Dawson b Macaulay	0	Wood c Dawson b Kennedy	60
Leyland st Gilligan b Jupp	11	Kennedy not out	9
Barber c Dawson b Jupp	11	Extras	22
Turnbull b Kennedy	29	Total	253
Robinson c Kennedy b Bowes	24		

SECOND INNINGS—A. T. Barber c Turnbull b Bowes, 11; Wood c Hendren b Bowes, 31; Holmes c Kennedy b Bowes, 66; Sutcliffe not out, 102; Leyland not out, 51. Extras, 4. Total (3 wkts.), 285*.

*Innings declared.

Bowling—First Innings—Bowes, 4 for 57; Haig, 0 for 24; Kennedy, 2 for 77; Jupp, 4 for 71; Enthoven, 0 for 8. Second Innings—Bowes, 3 for 88; Kennedy, 0 for 104; Jupp, 0 for 64; Enthoven, 0 for 25.

M.C.C.—First Innings.			
E. W. Dawson b Macaulay	20	H. J. Enthoven l.b.w. b Leyland	22
N. Haig c Wood b Macaulay	39	V. W. Jupp not out	50
K. S. Duleepsinhji l.b.w. b Rhodes	43	Kennedy l.b.w. b Macaulay	22
Hendren b Dennis	79	F. W. Gilligan not out	5
M. J. Wood b Dennis	33	Extras	24
		Total (7 wkts.)	*337

*Innings declared.

SECOND INNINGS—N. Haig b Rhodes, 25; Dawson retired hurt, 1; K. S. Duleepsinhji c Dennis b Rhodes, 58; Hendren b Rhodes, 0; Turnbull not out, 28; Kennedy b Dennis, 16; Enthoven not out, 0. Extras, 2. Total (4 wkts.), 130.

Bowling—First Innings—Robinson, 0 for 40; Macaulay, 2 for 74; Dennis, 2 for 87; Leyland, 1 for 49; Rhodes, 2 for 58; Oldroyd, 0 for 5. Second Innings—Robinson, 0 for 24; Dennis, 1 for 27; Rhodes, 3 for 48; Macaulay, 0 for 29.

SIR JULIAN CAHN'S XI. V. ESSEX.

At Nottingham. Match drawn. Score:—

ESSEX.	First Innings.		Second Innings.
Cutmore c Robias b Salmonson	0	b Robins	38
Pope c Nicholas b Heane	12	l.b.w. b Robins	35
O'Connor b Robins	50	c Munt b Salmonson	47
Russell c Munt b Heane	98	c Summers b Salmonson	93
Nichols b Salmonson	12	b Robins	4
H. W. P. Franklin b Salmonson	5	not out	9
Eastman (L.) l.b.w. b Robins	24	c Heane b Salmonson	26
Sheffield c Robins b Gunn	3	b Robins	1
B. K. Castor b Salmonson	19	c Munt b Salmonson	52
Hipkin l.b.w. b Heane	2	c Salmonson b Cahn	1
Smith (P.) not out	3	b Robins	6
Extras	13	Extras	26
Total	241	Total	348

Bowling—First Innings—Salmonson, 4 for 86; Munt, 0 for 22; Heane, 3 for 53; Robins, 2 for 52; Gunn, 1 for 15. Second Innings—Salmonson, 4 for 59; Heane, 0 for 71; Robins, 5 for 72; Gunn, 0 for 46; Cahn, 1 for 52; Munt, 0 for 22.

SIR JULIAN CAHN'S XI.			
G. Robertson b Nichols	0	F. W. Nicholas c & b. Rhodes	8
Hipkin	24	Sheffield b Hipkin	4
J. Gunn c and b Franklin	90	H. C. Salmonson b Franklin	0
O'Connor	139	H. Munt c Nichols b Hipkin	3
F. C. Newman st Sheffield b O'Connor	33	Sir J. Cahn b Hipkin	9
R. W. V. Robins c Russell b Hipkin	56	Extras	10
G. F. Heane not out	77	Total	455
G. A. Summers b Hipkin	10		

Bowling—First Innings—Nichols, 1 for 73; Smith, 0 for 134; Eastman, 0 for 39; O'Connor, 2 for 86; Hipkin, 6 for 74; Russell, 0 for 7; Franklin, 1 for 32.

TO-DAY'S FIXTURES.

SENIOR MATCHES.

Merrion v. Queen's County, Anglesea road.
North Kildare v. "A" v. Leinster, Kilcock.
County Meath v. Civil Service, Navan.
Phœnix v. Railway Union, Phœnix Park.
Pembroke v. Clontarf, Sydney Parade, 2.30.

INTERMEDIATE LEAGUE.

Richmond v. Phœnix 2nd, Grangegorman.
Leinster 2nd v. Dundrum, Rathmines, 2.30.

JUNIOR LEAGUE.

Monkstown 2nd v. Leinster 3rd, Serpentine avenue, 2.30.

MINOR LEAGUE.

Leinster 4th v. Malahide 2nd, Crumlin. (Imperial Tobacco Company's grounds), 2.30.

JUNIOR CLUB GAMES.

Clontarf 2nd v. Raheny, Castle avenue.
Y.M.C.A. v. Phœnix 2nd, Claremont road, 3.0.
St. Paul's v. Civil Service 3rd.

TEAMS.

Leinster—J. Anderson (capt.), E. Ingram, N. H. Lambert, C. M. Hill, R. L. Davidson, R. D. Lambert, Captain M. O'Connell, T. D. Lambert, L. T. A. Jones, J. R. Graham, R. D. Jourdan. Twelfth man—F. J. Bermingham. Meet at Leinster ground, Rathmines, at 2.45 sharp.

Leinster II.—A. E. Rex (capt.), R. J. D. O'Kelly, F. W. Fox, R. L. Cunningham, E. J. O'Rourke, F. G. Connell, N. O'C. Redmond, J. V. C. Edwards, J. D. Alison, A. N. Weisby, M. D. Alison. Twelfth man—F. Haire.

Leinster III.—W. E. Crawford (capt.), A. Frazer, J. Whiteside, D. Hennessy, J. A. O'Connor, J. P. Hanby, P. J. Murphy, T. Doody, T. E. Hession, P. Haine, M. J. Knowles. Twelfth man—H. Duffy.

Leinster IV.—E. Thornley (capt.), N. McSharry, H. Duffy, J. F. Doyle, R. J. Boothman, J. R. Power, H. Corrigan, D. White, C. V. Hession, W. J. Carroll, K. Dolan. Twelfth man—T. MacAndrew.

Pembroke—L. P. MacCarthy, W. F. Aylward, A. G. Murray, F. Williams, T. F. Ward, S. G. Murphy, H. J. Fine, J. P. Hopkins, C. Knowles, L. D. McMullen.

Monkstown II.—P. Graham (capt.), E. O'Brien, J. Arigho, H. Arigho, K. Boles, M. Meagher, R. King, J. Kenny, F. O'Reilly, D. Dunne, E. Beadie.

Civil Service—J. N. Brophy, P. J. Byrne, A. Campbell, D. P. Cully, H. Fiewitt, E. J. Murphy, J. R. Gill, J. M. Hanrahan (capt.), J. W. F. Hill, J. K. Lang, H. S. Mansfield. Subs.—D. K. Doran, C. Williams, R. J. George.

Civil Service III.—H. Cox, J. J. Hayden, D. Hanrahan, P. J. McCann, R. A. G. McFetridge, G. Malone, E. J. Mooney, J. A. Meagher, Morrison, N. C. Murray (capt.), P. J. Reynolds. Subs.—R. J. George, F. A. Leopold.

Y.M.C.A.—R. Armstrong, A. Balbernie, W. Blount, G. Boucher, R. Boucher, E. C. Coard, J. Dilworth (capt.), C. Morgan, A. McEndoo, R. C. Smith, H. Sterling.

CRICKET—Notes on the week's matches, items of interest and future lists appear in "THE IRISH FIELD." Published every Saturday. Price 2d.—(Advt.)

GREYHOUND RACING.

PRINCE FERN WINS THE IRISH DERBY.

An excellent programme, featured by the final of the Irish Greyhound Derby and the second heat of the Irish Greyhound Oaks, attracted a very large gathering to Harold's Cross Park last night, and provided racing of the highest standard.

The Derby, regarded as a very open affair, was won by the Belfast dog, Prince Fern, after a great race with Odd Minister. The pair came up the straight close together, and it was only nearing the line that Prince Fern drew out to win by three-quarters of a length, with Whatever third. The latter showed in front from the box, but got shut in going round the first bend, and though he got clear he was unable to overhaul the leaders.

There was another close contest for the Oaks. Marlinstown Lass just holding on to beat Bevidy by a bare half-length. The latter was coming a great bat in the straight, and would have won in another few strides.

The consistent Rathgarly won the Metropolitan Hurdle and Greyhill the Midland Hurdle. Details—

IRISH GREYHOUND DERBY—FINAL.

Mr. J. Harper's bk. d. PRINCE FERN (2) (Green Fern—Run Around), 4 to 1 1
Mr. M. Mullane's bd. d. ODD MINISTER (6), 7 to 4 2
Mr. M. Mullally's bd. d. WHATEVER (3), 7 to 4 3

Also ran—Special Law (4), 5 to 1; Hydrangea (1), 4 to 1; Black Raymond (6), 14 to 1. Three-parts of a length. 30.15 secs.

IRISH GREYHOUND OAKS—Second Heat—Mr. L. Leech's bd. MARLINSTOWN LASS (3) (Guiding Hand—Betting Tax), 6 to 4, 1; Mr. J. Ryan's BEVIDY (5), 6 to 4, 2. Also ran—Killaley Lass (2), 7 to 1; Odd Blonde (6), 6 to 1; Guilliballe (1), 10 to 1; Carnisle Lass (4), 7 to 1. Half a length. 30.95 secs.

MUNSTER PLATE (600 yards)—Mr. T. Kinane's bd. d. ALL FORLORN (2) (Mutton Cutlet—Style Kid), 5 to 2, 1; Mr. S. Walsh's WIRELESS JIM (5), 2 to 1, 2. Also ran—Hell of a Toff (4), 10 to 1; Winning Strain (6), 6 to 4; El Phaso (1), 10 to 1; Odd Snowball (3), 14 to 1. Two lengths. 58.40 secs.

METROPOLITAN HURDLE (600 yards)—Mr. P. Mooney's f. d. RATHGANLY (1) (Old Firm—Gaby Glide), 5 to 1, 1; Mr. P. J. McNamara's LISTULK BUNTY (4), evens, 2. Also ran—Ben Bon (3), 4 to 1; Golden Tweet (2), 5 to 2. Two lengths. 36.70 secs.

MIDLAND HURDLE (600 yards)—Mrs. E. Lawless's f. w. d. GREY HILL (1) (Savoy Band—Waste Paper), 6 to 1, 1; Mr. T. M. Joyce's MOONBOY (3), 7 to 4, 2. Also ran—Greywood (4), 4 to 1; Lawless Beauty (2), 5 to 2. Three lengths. 37.70 secs.

CONNAUGHT PLATE—Mr. J. Harney's bd. d. HARVEY'S SAUCE (5) (Mutton Cutlet—Blaked Effie), evens, 1; Mr. P. Maguire's SUCH A DARLING (3), 4 to 1, 2. Also ran—Avanaleen (6), 4 to 1; Fused Wire (1), 3 to 1; Courthack Peg (2), 10 to 1; Well Meant (4), 4 to 1. Three lengths. 31.60 secs.

LIFFEY PLATE—Mr. E. Kinane's bd. d. SUDDEN CHANCE (6) (Mutton Cutlet—Style Kid), 5 to 4, 1; Mr. P. Berney's GREEN CALL (5), 5 to 2, 2. Also ran—Speedy Kernel (2), 3 to 1; Derryfine (1), 10 to 1; Wall Park (4), 8 to 1; Modern Hope (3), 4 to 1. Four lengths. 31.50 secs.

SHELBOURNE PARK TO-NIGHT.

8.15 p.m.—**CLONMEL STAKE.** 525 yards—Mr. J. Keenan's Rockman Deputy, Mr. P. Fitzsimons' Son of Gold, Mr. E. Stack's Blind Shot, Mr. B. Rocks' Dun Smart, Mr. D. O'Neill's Cross the Line, Mr. J. Moylan's Golfeless Joe. To fill vacancies if any—Miss M. Tydd's Cara Brack, Mrs. M. Lynch's Loggie 4

8.30 p.m.—**SHELBOURNE HURDLE.** 525 yards—Mr. P. Dillon's Listulk Looney, Mr. T. Behan's Clonard Boy, Mr. J. Savage's Laune Boy, Mr. P. McKenna's Flying Daddy. To fill vacancies if any—Mr. M. Lawlor's Little Mark, Mr. J. Woods' Officer's Watch 1

8.50 p.m.—**CONSOLATION STAKE** (Final). 525 yards—Mr. P. Byrne's crown Roast, Mr. F. Corrigan's Eyrefield Boy, Mr. D. Dunne's Drumcree, Mr. A. Lyon's Shoeing Hammer, Messrs. Nicholson and M'Grath's Noble Macer, Mr. A. Hicken's Sentry Order 3

9.10 p.m.—**CLOUNANNA BITCH STAKE** (Open). 525 yards—Mr. D. O'Neill's Cheerful Chief, Mr. J. Ryan's Bevidy, Mr. D. Dunne's Demurely, Mrs. Carson's Calamity Anne, Mr. J. Murphy's Flaxen Flortie, Mr. J. H. Carr's Such Another. To fill vacancies if any—Mr. P. A. O'Connor's Feale Breeze, Mr. J. Lombard's Maher's Beauty 2

9.25 p.m.—**CELTIC HURDLE.** 525 yards—Mr. P. Lynch's Broomhill Lad, Mr. P. Golden's Keash Hill, Mrs. Lawlor's Silent Marble, Mr. J. D. Bellfield's Fox Flick. To fill vacancies if any—Mr. P. O'Carroll's Military Monarch, Mr. M. Lynch's Listull Lout.

9.45 p.m.—**SANDYMOUNT SPRINT.** 305 yards—Mr. T. Lowe's Black Scab, Mr. B. Rocks' Glemcen, Mr. J. J. Cronin's Cheerful Choice, Mr. M. Dargan's Mogirge, Mr. J. Lalor's Murphy-El-Koud, Mr. P. J. Tracy's Senor Deputo. To fill vacancies if any—Mr. D. O'Connell's Midsummer Madness, Mr. J. O'Driscoll's Pollerus Bridge.

10.0 p.m.—**CITY PLATE.** 525 yards—Mr. M. Lennon's Leictrichous, Mr. W. Mahon's Monoloin, Mr. J. Cooke's Guide, Mr. M. McGowran's Drumderg Ranger, Mr. T. J. Lavin's Bective Ranger, Mr. T. Shanahan's Kilkeary Rover. To fill vacancies if any—Mr. P. McGrath's Kilbrogan Dick, Mr. P. Murtagh's Mintaro.

CORK RESULTS.

Fermoy Stake—Maiden's Guide (10/1).
Cove Handicap—Kilbrogan Boy (evens).
Southern Stake—Ballybrusail Lad (evens).
Nursery Cup (2nd heat)—Kilnaglory (5/1).
Mallow Hurdle—Nirvagha (2/1).
Ballincollig Stake—Newberry (evens).

CELTIC PARK RESULTS.

First Race—Jovial Iris (evens).
Second Race—Portlands Lawyer (11/8).
Third Race—Irish Monarch (100/8).
Fourth Race—Goth (evens).
Fifth Race—Glenwherry Hill (4/1).
Sixth Race—Simonian (4/7).
Seventh Race—Belles Lass (7/4).

GREYHOUND SALE.

COMPOSURE CHANGES HANDS AT 95 GUINEAS.

At Messrs. Goff's monthly sale at Lower Mount street, Dublin, yesterday, top price was realised for the well-known track performer, Composure, who, after keen competition, went to Mr. Byrne for 95 gns. Beaded Shamrock Again was also briskly bid for, and the son of Beaded Dick eventually was knocked down to Mr. Hanna for 66 gns. The same purchaser gave 13 gns. for Lonco Guardsman; while Mr. Byrne bought War Line and Last Glimpse for 20 and 19 gns. respectively. Details:—

	Gns.

PROSPECTUS.

County Borough of Cork.

Issue of Debenture Stock

Interest at £5 0s. 0d. per centum per annum, payable half-yearly on the 1st May and 1st November in each year.

The Lord Mayor, Aldermen and Burgesses of the County Borough of Cork (hereinafter called "the Corporation") invite tenders for the issue of "Cork Corporation, 1930, Redeemable Stock" bearing interest at 5 per centum per annum, payable on the 1st May and 1st November in each year, for an amount which shall be sufficient for the following purposes, but not exceeding One Hundred and Six Thousand Pounds.

A.—For raising the following sums (amounting in the aggregate to the sum of One Hundred Thousand Pounds, which has not been raised) that is to say —

1. The sum of Eighty Thousand Pounds on account of the money which the Council have authority to raise by borrowing, under the powers conferred upon them by the Housing of the Working Classes Acts, for the purpose of Building Working Class Dwellings.

2. The sum of Fifteen Thousand Pounds, on account of the money which the Council have authority to raise by borrowing under the powers conferred upon them by the Small Dwellings Acquisition Acts, 1899 and 1919, for the purpose of making advances under these Acts.

3. The sum of Five Thousand Pounds, on account of the money which the Council have authority to raise by borrowing under the powers conferred upon them by the Housing (Building Facilities) Act, 1929, for the purpose of making grants to private persons or Public Utility Societies erecting houses under the provisions of the said Act.

B.—For raising such a sum as may be required for payment of reasonable expenses incurred in and about the creation and issue of such Stock and properly chargeable to Capital.

The minimum price of the Stock will be £95 per cent.

The Stock will be redeemable at par at the option of the Corporation after the expiration of twenty years from the creation thereof, and will be redeemed or purchased or extinguished within a period of forty years from the date of such creation.

The Stock will be issued free of all costs and charges to Investors, and will rank equally with all other securities of the Corporation created or guaranteed or any statutory borrowing powers at any time after the first creation of any Stock.

The principal payment of the Interest on their bonded debt and the due allocation and investment of the Annual Sinking Funds are a first charge on the Rates and Revenues of the Corporation. Holders of this Stock may, in addition to other remedies, enforce payment of Interest (if any) in arrears by the appointment of a Receiver.

The total amount due by the Corporation to Stock Holders and on foot of Mortgages and Bonds is £351,535 4s. 7d., against which there are accumulated Sinking Funds amounting to £79,846 13s. 0d. The valuation of the County Borough upon which the Improvement Rate is assessed is £209,278 15s. 0d.

An agreement will be entered into with the Commissioners of Inland Revenue for the payment to them of commission under the provisions of the Customs and Inland Revenue Act, 1887, for the Stamp duty on transfers of the present issue of Stock.

The City Accountant for the time being will be the Registrar for all the purposes of the Regulations made by the Minister for Local Government and Public Health with reference to Stock issued by Urban Authorities.

Stock will be issued in sums of not less than £10.

Dividends at 5 per cent. per annum will be payable half-yearly on the 1st May and the 1st November in each year. Dividends on the total amount of Stock calculated from the 1st day of November, 1930, will be payable on the 1st day of May, 1931.

Stock Certificates will in due course be prepared and issued in exchange for fully paid letters of acceptance.

Tenders for the whole or any part of the present issue must be sent to the Munster and Leinster Bank Limited, Cork, or any of its Branches, at or before three o'clock p.m. on the 3rd day of October, 1930. Tenders will only be received on printed forms, which may be obtained on application at any of the Branches of the Munster and Leinster Bank Limited, at the Offices of the Town Clerk or City Accountant, Fitzgerald Park, or of the City Solicitor, No. 36 South Mall, and Offices of City Stockbrokers.

A deposit of 5 per cent. on the amount of Stock tendered for must accompany the tender.

The dates for the further payments on account of the said tenders when accepted will be as follows:

On the 17th day of October, 1930, so much of the amount tendered and accepted as when added to the deposit will leave £50 sterling to be paid for each £100 of Stock.

On the 31st day of October, 1930, the remaining £50 sterling in respect of each £100 of Stock tendered and accepted.

In case of default of payment of either instalment at its proper date the deposit and instalment, if any, already paid, will be liable to forfeiture.

When no allotment is made the deposit will be returned in full, and when the amount allotted is less than the sum applied for the surplus deposit will be applied towards payment of the instalments subsequently payable as above mentioned.

In the event of the receipt of tenders at or above the minimum price, for a larger amount than that proposed to be issued, the tenders at the lowest prices accepted shall be subject to proportionate diminution.

Under the provisions of the Trustee Act, 1893, a Trustee may, unless expressly forbidden by the instrument, if any, creating the trust, invest in this Stock any trust funds in his hands, whether as the time in a state of investment or not.

A commission of 5/- per £100 Stock will be paid in respect of applications bearing the stamp of Banker, Broker or other approved agent.

Any further information required by intending investors may be had on application to me, or to the City Accountant or to Mr. Barry St. J. Galvin, City Solicitor, at his offices, No. 36 South Mall.

Dated 3rd day of September, 1930.

Town Clerk's Office,
Fitzgerald Park,
Cork.

CORNELIUS HARRINGTON,
Town Clerk.

County Borough of Cork.

Issue of Cork Corporation, 1930, Redeemable Stock.

To the Manager,
Munster and Leinster Bank Ltd., Cork.

I .....

of .....

hereby tender for the purchase of £..... of the Cork Corporation, 1930, Redeemable Stock, in accordance with the terms of the Prospectus issued by you, at the price of .....pound. for each One Hundred Pounds of such Stock.

I send herewith*..... for £..... being a deposit of 5 per cent. on the amount of Stock tendered for, and if my tender be accepted for the purchase of the said amount of said Stock or any lesser amount thereof, I undertake to make the following further payments in respect thereof, viz.:—

On the 17th day of October, 1930, so much of the amount accepted as when added to the deposit will leave £50 sterling to be paid for each £100 of Stock so accepted.

On the 31st day of October, 1930, the remaining £50 sterling, in respect of each £100 of Stock so accepted.

*NOTE.—Insert "cheque" or "draft" or "bankers' receipt," as the case may be.

Dated this..... day of ....., 193

Name, ...

Address, ...

Occupation, ...

LONDON MINING MARKET DULL.

TIN STILL ON THE DOWN GRADE.

There was practically no buying of mining shares on the part of the general public, and professional trading was also reduced, so that priced in a number of cases sought lower levels. Paris seemed to be content to look on, and the Cape was not so acquisitive as during the early part of the week. A few counters were bought by the latter centre, but the falling-off in the demand generally led to declines here and there, Rand Kaffirs were this irregular. Dealers in the Rhodesian department reported a very quiet day, and on balance there were less than half a dozen alterations. The price of tin continued on the down grade, another fall of 2s. 6d. being recorded at £133 5s. per ton. Conditions in the share market were idle, as may be seen from an almost entire lack of changes. Of the Westralians, Lake View and Star recovered. It is understood that the rumour which has been circulating to the effect that the company is going to raise fresh capital is without foundation. The price of copper fell 5s. further to £47 per ton, but the share market continued steady. Lena held their rise, and, in fact, were rather buyers, while Russos strengthened. Silver rose ½d. to 16⅝d. per ounce, and this helped on the advance in Burmas. Friscos also improved, but Santa Gertrudis were unaffected. Closing prices:—

SOUTH AFRICAN.		RHODESIAN.		TIN.	
M.U. Aug. 25		M.U. Aug. 25.		M.U. Aug. 25.	
15/0	Afric. & Eur.	16/0-16/6	7/6	Rezhumane£9	7/1-7/9
27/6	Ang-Alp 10/-	27/6-28/-	10/9	R.M.Kubwa	12/7½-10/4-0/3
28/6	Angelo-Fr ch.	28/6-29/-	7/9	Rand Mines	7/8
29/6	Brakpan	29/3-29/6	31/0	Rhod.B.S.A.	33/3-31/6
16/4	Cent. Mining	16 16/9	3/9	Salis Gold	3/9 4/0
2/3	Chart Deep	2/6-2/6	14/0	Globe & Phoe	14/0 14/6
11/32	Con Goldfields	11/3-11/-	7/10½	Gold Ex. Rho	7/6 8/0
16/6	Cons. M. Rand	16/6-17/0-0/3	2/7½	Lonarwa	3/1½-3/4½
10/9	Cons. M. Sel.	17/9-18/3-0/6	5/16	Lonely Reef	5/16-5/16
31/32	Crown Mines	31/32-32/32	1¼	Rezende	1-1/16
13/6	Durban Deep	13/3-13/9—0/3	5/9	Rezende	5/9 Kamunting.. 6/0-6/6
10/6	E. Rand Prop	11/0-11/3—0/1½	3/3	Kram'l Pulal	19/6 20/6
30/32	Geduld	3 1/16-3¼	11/9	London Tin	11/6-17/6
4/-	Modderfontein	3 15/16-3 11/16	11/32	Malayan T. D	16/6-17/0
12/6	Modder B.	12/0-13/0*	11/32	Naraguta	5 15/16
1½	Modder Deep	1 13/16-1 15/16	6/6	Pahang(£5)	6/3 6/9
1 15/32	Modder East	1 15/32-1 17/32	18/3	Rambutan	18/3 20/0
1 15/16	New S.Areas	1 15/16-1 7/8 + 1/32	8/6	Renong	8/6 9/0
⅛	Nigel	⅛-⅛	0/7½	Siamese	0/7½-0/8½
10/0	Nourse	10/0-10/6—0/3	3/3	Sth. Bukere	0/6-1/1
0/6	Oceana Con.	0/7½-10½	3/3	Tavoy (4/-)	3/9 4/3
1/7½	Potgetrust.	1/6 1/9	14/4½	Tronoh (5/-)	14/3 14/9 + 0/1½
2 15/16	Rand Mines	2 13/32-3 1/32			
11/6	Randfontein	13/4-13 7/4+0/1½			
9/7½	Robin Deep B	9 9-10/3 + 0/3			
5/0	Rose Deep	5/3-5/6—0/3			
2/9	Simmer & J.	2/9 3/0			
1 29/32	S.A. G. Trust	1 7/8-1 7/4			
7/9	S.A. Towns.	7 6-8/0			
3 1/16	Springs	3 1/32-3 1/16			
15/6	Sth.-W. Af.	15/6-15/9			
2 13/16	Sub Nigel	2 5/8 2 13/16—1/32			
3/9	Trans. Del.	3/9 3/9			
1¼	Trans. Con.	1¼-1 5/8			
29/32	Union Corp.	3 1/32-3 1/32 + 1/32			
7/6	Van Ryn	7/6 8/0			
1 5/16	Do. Deep	1 13/16-1 15/32			
1 11/16	Vereeniging	1 15/16-2			
3/1½	Vlakfontein Deep	3/4½-3/10½			
7/3	West R. Con	8/3-8/9			
34/6	West Springs	15/0-15/6			
4/0	Wit. Deep	3/6 4/6			
RUSSIAN.					
0/4½	Lena Gold	0/10-1/1½			
0/3	Rus-Asiat (2/6)	0/3-0/6+0/1½			

* Ex Dividend. † Ex Rights. ‡ Ex bonus.

INSURANCE SHARES.

BUSINESS DONE IN LONDON.—Alliance, 12¾; 7⅞; Commercial Union, 24; 23½, ⅞; General Accident, 144; Guardian, 107½; London and Lancashire Fire, 26½, ⅜, 7; London Assurance, 36½; Northern, 36½; Phoenix, 158; do. (£1 l.p.), 145; Prudential, 24, 3 1/16, ⅞, 4⅛; Royal Exchange, 6 9/16, ⅜; Royal Insurance, 7⅛; Sun Insurance, 32½, ⅜.

BUSINESS DONE IN LIVERPOOL.—Alliance Assurance, £18 9/-; Atlas Assurance, 250/9; Commercial Union Assurance, 24; 23½, ⅞; General Accident, 141 3/32; Guardian Assurance, 10 5/16; do. Pref., 3 15/16; London and Lancashire Insurance, 26⅜, 15/16, ⅜; London, Edinburgh & Glasgow, 158½; North British and Mercantile Insurance, 32¾; Phœnix Assurance, 273/8; Royal Insurance, 7⅛, 29 3/32, ⅞; 21 3/32, 29 3/32; Sea Insurance, 70/6; Sun Insurance, 38.

PROVINCIAL EXCHANGES.

BIRMINGHAM.—Motor Shares rather uncertain. Singers relapsed. Rovers quieter. Austin Preferred active, but lower. Leyland Motors improved again. Guys weaker. Austin, 31/-; do. Preferred, 14/5; Bluemel, 35/9; Components, 8/9; Dennis, 40/6; Enfield, 21/-; Guy, 13/7½; Humber, 16/6½; Leyland, 64/5; Lucas, 69/-; Maudsley, 15/6; Napier, 10/-; Rolls, 40/6; Rover, 8 11/32; Singer, 21/6; S.T.D., 3/5; Standard, 12/10½; Triumph, 10/6; Dunlop, 12/13.

MANCHESTER.—Textiles firm. Calico Printers and Fine Spinners recover. Bleachers, 18/6-19/-; Calicos, 9/6-10/-; Dyers, 20/6-21/-; Cottons, 34/-35/-; Spinners, 22 3-22/6; "Stubbers," 3/9-4/-; Coals, 59/6-60/-; Yelerta, 17/-18/-; Courtaulds, 46/6-47/-; Dunlops, 12/-12/3; Turner and Newall, 273/3; Royal Insurance, 7⅛, 29 3/32, ⅞; 21 3/32, 29 3/32; Sea Insurance, 70/6; Sun Insurance, 38.

GUINNESS, MAHON & CO.,

Bankers, *Established 1836.*

17 COLLEGE GREEN, DUBLIN.

53 CORNHILL, LONDON, E.C.3

Banking Business of Every Description Transacted.

AGENTS & CORRESPONDENTS THROUGHOUT THE WORLD

FINANCIAL NEWS AND NOTES

TONE AND COMMENT.

DUBLIN SETTLEMENT MARKET.

COURTAULDS STRONG.

This being the last regular dealing day for next Thursday's settlement, price movements showed the usual elements of irregularity as adjustments were being made. Government National Loans were firm all day on balance. British Funds were on occasions dull as regards price movements. Corporation, etc., issues were firm to strong. There was still inquiry for some Banking securities, with Bank of Ireland Stock again prominent with a further rise. Nationals also closed good. Royals left off sellers and lower. Realisations were still pressed in Guinness units at a further few pence easier. Cables recovered sharply from the previous day's relapse, which may indicate increased prices or fluctuations when dealing for the new account opens on Monday next. The loss of £21,047, after paying the £7,650 Debenture interest, shown by the accounts of the Dublin Distillers Company for the year to end of June last, has been provided by drawing £7,650 from the General Reserve, and £13,397 from the Special Reserve, thus leaving only £2,350 to credit of the former Reserve, and £11,602 to credit of Special Reserve. The present issued capital of the company consists of £200,000 in 4½ per cent. Debenture Stock, £130,000 in $20,000 "A" shares of 5s. each, and £190,000 in Ordinary Stock—or £520,000 in all. Liabilities when balancing were only £8,329. The Property and Assets total £567,896, and include Premises, Plant, etc., £157,683; Stocks, £362,080—a decrease of £5,978; Motors, etc., £4,357; Debtors, £30,082; Investments, £10,643 in £18,342 of the company's Debenture Stock and 500 shares in Geo. Roe and Co., Ltd.; Cash for Trustees, £2,461, and cash, £632. Sales are reported to have increased. The annual meeting of the shareholders will be held at the Engineers' Hall, 35 Dawson street, Dublin, on Friday, 12th inst., at 12 o'clock noon.

Increased support was offered for Grand Canal issues. The Pref. improved 1s., while the Ordinary were held for 95s., a rise of 5s. on the recent ex div. price. Rail Ord. were dull and lower, but Debenture issues were held for higher prices. Nominal prices remain for Trams. British-American Tobaccos rose sharply, but Imperials were the turn easier. Coats were finally a few pence lower, but large support absorbed Courtaulds at higher prices. Dublin Artisans' Dwellings advanced to a price not seen since the Great War. Dunlop Rubbers were harder, and firm buying continued for Imperial Chemicals. Gouldings closed steady. Newspaper Shares were a little harder. Parkes Pref. were freely bid for, and advanced. Unilevers were confidently bought at higher prices also. Vickers were again better, and Shell Transports held the recent advance. Alliance Gas were firm, but idle, on the repetition of the 7¾ per cent. per annum dividend on the Consolidated Ord. Stock for the half-year to 30th June last. The dividend is equal to 7s. 7½d. per £10 unit of stock. Vocalion Gramophone Shares scaled upwards.

INDUSTRIAL MARKET.

TENDENCY GENERALLY FIRM.

CABLES WELL SUPPORTED.

Although trading was to some extent restricted by preliminary contango arrangements, the general tone of the Industrial Market yesterday remained cheerful right up to the finish. Cables and Wireless stocks proved one of the most active counters yesterday, quite a number of buying orders being received for new account, while in the "Street" Columbia Graphophones were a good feature.

After opening fairly firm, the trans-Atlantic favourites lost ground, steadying somewhat in the late "Street" dealings. Brazil Tractions were finally 36½, after being 38⅛ and 36½; and Hydro-Electrics 38 and 39½. Nickels finished firm at 25½, after dipping to 24⅞; and Radios 41⅞, after being 40⅞.

Columbia Graphophones enjoyed a late spurt, the final quote of 3⅛ leaving them ⅛ to the good on balance. H.M.V.'s improved ⅛ to 3⅛. Vocalions lost part of their present rise, closing at 12s. 9d.

Cables and Wireless stocks continued on the up-grade, the Preference gaining a point at 85, the "A" Ordinary a similar amount at 31, and the "B" stock ¼ at 17¼.

A renewed investment inquiry was noticeable for Electric Cable manufacturers' shares, but Supply shares were quiet.

Iron, Coal and Steel descriptions found fresh supporters from the provinces, and higher levels were reached. Thornycrofts, Cory, Wm. Hadfields and Guest Keen, all appreciating.

A few end-account sales were witnessed among Motor shares, but fresh buyers also made their appearance, and movements were irregular.

Although there was not a great deal doing among Textiles, the tone remained very firm. Rayons showed little variation.

Stores, Catering and Food Supply shares were up fairly steady on the whole, but there was some irregularity in places.

Of the Provision group, Home and Colonial Ord. lost the turn at 14s. 1½d., but buyers continued in evidence for international Tea at 21s. 7½d., Liptons at 5s. 6d., and Maypole Def. at a similar figure. Schweppes Def. closed 6s. higher at 35s.

Breweries gave a rather mixed display. Mitchell and Butlers strengthened, as did Courage Ord., but slight recessions were shown by Bass Ord., Distillers, Guinness, Hoare Ord. and Vancouvers.

Tobaccos moved within narrow limits, though an irregular tone ruled. Newspapers maintained a firm front, and steady investment buying was again reported for the principal Insurance shares.

Most of the interest in the Shipping again centred around F. and O. Def., which improved to the extent of 1s. 3d.

Among Land shares, Forestals continued on the upgrade, but Hudsons Bays and Sudans were unaltered.

In other directions, a little profit-taking was noticeable in such shares as Turner and Newall, United Molasses and Dunlops, but life support was still forthcoming for Imperial Chemicals, African and Eastern, and Spillers. The Swedish group seemed rather undecided. Among the Gas stocks, Imperial Continentals were wanted, and rose 8 to 370.

RECENT ISSUE DEALINGS.

There was not a great deal doing among the recent issues. Unilever new Ord. were a very firm spot around 20s. 9d.; Philips's Lamps improved to 2⅜; Edmundson's Electricity Corporation 5 per cent. Debs. eased slightly to 2½ premium.

OIL SHARES EASIER.

Contrary to the tendency prevailing on the two preceding days, the Oil Share market became dull in the afternoon yesterday, following a steady start. Losses were fairly general among the recognised leaders. Shells declined ⅛ to 4⅞ and Royal Dutch ¼ to 30⅞. Anglo-Persians were offered and closed with a loss. Both the Eagle issues steadily declined. Among Venezuelans, British Controlled Preferred and Common left off fractionally lower, but Creoles further hardened following an advance in New York on Thursday.

RUBBER SHARES FIRM.

Despite a further reaction in commodity values, quite a firm tone prevailed in the Rubber Share market, and the price movements registered at the close, although few in number and insignificant in extent, were, with a couple of small exceptions, favourable to holders. In the raw material market rather firmer conditions ruled at the opening, but subsequently values went back again sharply. Spot and September sold from 4 7/16d. to 4⅜d. per pound, and October to December closed at 4⅜d. after 4 7/16d. per pound; January to March fetched only 4¼d. per pound. London stocks of rubber on Monday next are expected to show an increase of over a thousand tons.

DIVIDENDS AND REPORTS.

ALLIANCE GAS.—7¾ per cent. (7¾ per £10 unit of stock) for half-year ended June 30. (Same.)

ARGUEL, COULTHARD.—Directors announce that they are unable to recommend any dividend for year ended June 30th last. In previous year 5 per cent. was paid.

AMERICAN INVESTMENT AND GENERAL TRUST CO.—Interim dividends on account of the year ending March 15th next of 2½ per cent. actual on the Preferred stock and 2 per cent. actual on the Deferred stock. (Same.)

CAIRMONT-BRITISH PICTURE CORPORATION. —Dividend of 6 per cent., less tax, on the Ordinary shares for the year ended 31st March, 1930. (Same.)

FORBES AMERICAN AND GENERAL INVESTMENTS TRUST CO.—Interim dividends on account of the year ending March, 15th next of 2½ per cent. actual on the Preferred stock, and 4 per cent. actual on the Deferred stock. (Same.)

GAUMONT-BRITISH PICTURE CORPORATION. —Dividend of 6 per cent., less tax, on the Ordinary shares for the year ended 31st March, 1930. (Same.)

GLASGOW GREYHOUND RACECOURSE.—Dividend in respect of the year to December 31, 1929, on the 10 per cent. Cumulative Preference shares of the company, less income tax.

HICKLETON MAIN COLLIERY.— Interim dividend of 2 per cent. actual, tax free. (Same.)

MATTHEY TEA AND RUBBER.— Final dividend of 15 per cent., less tax, on Ordinary share capital, making 20 per cent. for year. Forward £2,198.

THOMAS TILLING.—Interim dividend of 2/- per share, subject to tax, on the Ordinary shares for the year ending December, 1930. (Same.)

UNITED GLASS BOTTLE.—Interim dividend of 2¼ per cent. on the Ordinary shares. No interim was paid last year, but at the close of the period a dividend of 7½ per cent. was distributed, this comparing with 5 per cent. in the preceding period.

PORTER, SELL AND CO.—A net loss of £22,634 is shown in the first report of Jones Sheppey Co., Ltd., which was formed in the early months of 1929, with a capital of £150,000. The balance sheet shows that 138,078 shares of 4s. each have been forfeited, and £12,500 unpaid in respect of shares also forfeited. Preliminary expenses stand at £19,942, and the auditors say that these include payments amounting to £17,250, for which no account has been received.

WHITWORTH AND MITCHELL.—Final dividend on Ordinary, 15 per cent., making 22½ per cent. for the year, against 22 per cent. last year. Carry forward £99,991.

SHIPPING NEWS
(FROM LLOYD'S.)

HOME ARRIVALS AND SAILINGS.

Alice M. Craig, for Ronen, left Swansea, September 4.

Glynn, for Caen, left Swansea, September 4.

Ruthin, from Waterford, arrived Plymouth, September 4.

Trito, from Belfast, arrived Clyde, September 4.

Bengore Head, Riga, for Belfast, passed Dungeness, September 4.

Thomas, from Dublin, arrived Port Talbot, September 4.

Whinhill, for Cork, left Liverpool, September 4.

Annagher, for Cork, left Liverpool, September 4.

Carrickmenerus, passed Lizard, September 5.

Narkunda, Brisbane, for London, passed Dover, September 5.

Lady Martin, passed Dover, September 5.

Clapham, passed Dungeness, September 4.

FOREIGN ARRIVALS AND SAILINGS.

Easterville, Rosario, for Belfast, left Madeira, September 3.

Braddovey, for Queenstown, left Quebec, September 4.

DUBLIN SHIPPING REPORT.

Barometer, at 5 p.m., 29.70.

Wind, and Weather, at 5 p.m., W.S.W., wind, light breeze; fine.

Coastwise arrivals:—Victoria, from Douglas, with passengers; Lady Connaught, from Liverpool, with passengers and goods; Lairdsmoor, from Glasgow, with passengers and goods; Slieve Bawn, Slieve Donard, from Holyhead, with goods; Carrowdore, from London, with empties; Clarecastle, from Manchester, with empties; H.R.B., from Avonmouth, with fuel oil; Glencullen, from Ardrossan, with coals; Silverfield, from Garston, with coals; Lynan, from Whitehaven, with coals; Lancashire, from Birkenhead, with coals; Glenagearey, from Partington, with coals; Dunleary, from Cardiff, with coals; Prase, from Glasgow, with coals; Lady Kerry, from Liverpool, light.

LATEST CLOSING AND STREET PRICES.

BRITISH FUNDS, ETC.

	Closing.	Rise or fall.
Consols 2½%	54⅞	55⅛ — ⅛
Do. 4%	88¼	88¾ — ¼
War Loan 4½%	100	101
Do. 5%	103½	104
Do. 4%	107½	103½ — ¼
Funding Loan	91½	92 ¼
Victory Bonds	94½	95½ — ¼
3½% Conversion Loan	77¾	78⅛ + ¼
4½% Conversion Loan	107	108½ —
5% Conversion Loan	105	105½ —
Irish Free State 4½ % Land Bonds	94	96 —
India 3%	55	57 —
Do. 3½%	64	66 —1
Do. 4½%	86	88 —
Do. 5%	101	102 —
Local Loans	64	65 —
Sudan 3½%	107	109 —

COLONIAL GOVERNMENT STOCKS.

Australian Com. 5 p.c.	98	92 —1½
Do. Do. 6 p.c.	95	99 —1½
British Columbia 4½ p.c. 1941	96	98 —
Canada 4 p.c., 1940-60	91	91⅝ —
Cape 3½ p.c. Cons.	83	85 —
Ceylon 6 p.c.	106	108 —
N.S.W. 5 p.c., 1945-65	87	89 — ¼
Do. 6½ p.c., 1930-40	98	100 — ½
New Zealand 5 p.c., 1946	102	104 —
Nigeria 6 p.c.	113	115 —
Queensland 5 p.c., 1940-60	85	89⅝ —
South African 5 p.c., 1935-43	101	103 —
Do. 6 p.c.	101½	102½ —
South Australian 5 p.c., 1932-42	92	92 —
Do. 6 p.c.	98	100 —
Victoria 5 p.c. 1932-42	90	93 —
Do. 5 p.c., 1945-75	90	91 —1½
Western Australian 5 p.c., 1935-45	89	92 —
Do. 6 p.c., 1930-40	99	102 —

BANKS.

Anglo-South American	6⅛	6⅜ —
Bank of Australasia	12	12 —
Bank of England	257	262 + 1
Bank of Montreal	60	63 —
Bank of New South Wales	33	36 —
Bank of New Zealand	53/6	55/6 —
Barclay's "A" Shares	8	8⅛ —
British Overseas	51⅛	51⅜ —
Canadian of Commerce	48	51 —
Chartered of India	16¼	17¼ —
Hong Kong and Shanghai	111	111 —
Lloyds	62/3	63/3 —
Martins (£1)	6 15/16	7 3/16 + 1/8
Midland	9⅛	9⅛ —
National Discount "B"	9⅛	10⅜ —
National Provincial (£4 pd.)	13 29/32	13 15/16 —
Union of Canada	58½	61½ —
Standard of South Africa	14/6	14/8 + ⅛
Union of Australia	8¾	9¼ —
Westminster Bank (£1)	77/0	78/0 +0/3

FOREIGN BONDS.

M.U.—Aug. 25.

103½	Austrian 6 p.c. Guar.	103 105
111½	Belgian 7 p.c.	111 113
79¾	Brazil 6½ p.c. S. Bds. '27	80 82
87¼	Do. Funding 1908	86 87
73	Do. 5 p.c. do. 1914	71 75
98⅜	Chinese 5 p.c. 1895	99 101
87¼	Do. 4½ p.c. 1898	87 89
31½	Do. 5 — 1912	30 32
86½	Do. 5 p.c. Reorg. 1913	86 41
113½	Chinese Imp. Rv. 5% Gold	68 72
113½	Czecho-Slovakia Bonds	113 115
73¾	Egyptian Unified	72½ 74
20⅝	French Loans 5 p.c.	20⅝ 21¼
20½	Do. 4 p.c.	20½ 21
102	German 7 p.c.	102 103
10 29/32	Greek 7 p.c.	10 29/32 10 31/32
17½	Italian Rentes	17 19
104½	Japan 4 p.c. 1905	104½ 106
20½	Mexican 5 p.c. '99	24 26
4¼	Do 6 p.c. 10 Y. Treas.	29 31
5	Do. 4 p.c. 1904	4 6
—	Do. Pref.	24 26 + 1
3 15/32	Do. Debs.	22 25 —
89½	Portuguese 3 p.c.	90 92 —
43	Portuguese 3 p.c.	43 45 —
—	Spanish 4 p.c.	60 64 —
9	Turkish Unified	10 11 —

BRITISH RAILS.

64½	Great Western	71½ 72½ +1½
—	Do. 5 p.c. Pref.	91 94 —
32½	Lon. & Mid. & Scot. Ord.	37 39 +1
—	Do. 5 p.c. Pref.	81 83 —
—	Do. 5 p.c. Red. Pref.	91½ 94½ —
—	Do. 4 p.c. Pref. 1923	89 — —
17¼	Ldn. North-East 5 p.c. Pref. Ord.	21 24 +1
6⅛	Do. Def. Ord.	6¾ 7¼ +¼
—	Do. 4 p.c. 1st Pref.	55 57 —
—	Do. 4 p.c. 2nd Pref.	41½ 43½ —
67½	Metropolitan	62½ 68½ +½
76	Do. District	75 78 —
65	Southern Pref. Ord.	65 67 +½
22	Do. Def. Ord.	25 26 +1
—	Do. 5 p.c. Pref.	84 86 —
73 7/32	Underground Elec. (£1)	74/0 75/0 +0/6
104½	Do. Income Bonds	103½ 104½ —

COLONIAL AND FOREIGN RAILS.

68½	Antofagasta Ord.	66 68 —
—	Argentine G.W. Ord.	25 27 —
—	Bahia Blanca Guar. Stk.	17 19 —
85½	Buenos Ayres Gt. Stk.	86½ 88½ +1½
83	Buenos Ayres & Pacific.	82 84 —
68½	Buenos Ayres and W.	66 68 —
—	Canadian National Guar	69 71 —
177	Canadian Pacific	185 188 —
72½	Central Argentine	7 7½ +½
62	Do. Def.	60 62 —
80	Central Uruguay Ord.	79 81 —
19½	Cordoba Central	18 20 —
38	Do. 1st Pref.	39 41 + ½
26	Do. 2nd Pref.	28 30 —
81	Entre Rios	81 83 +1
—	Do. 5 p.c. Cum. Pref.	91½ 93½ —
—	Grand Trunk 4 p.c. Deb.	84 86 +1
—	Do. 4 p.c. Pref.	84 87 +1
—	Internl. of Cent. Amer.	16 19 —
33	Leopoldina	16 18 +1
2¾	Mexican Rails	2 4 —
7½	Do. 8 p.c. Pref.	8 10 —
2½	Do. 6 p.c. Pref.	3 5 —
166	San Paulo Ord.	168 172 +3½
6½	United Havanas	6 8 —

AMERICAN RAILS.

—	Atchison	222 225 —2
—	Chesapeake	192 197 —
—	Chicago Milwaukee New	14½ 15½ —
38½	Erie	41 43 —
—	Do. 1st Pref.	56 58 —
—	New York Central	161 168 —
—	New York Ontario	9 11 —
—	Pennsylvania	75 77 +1
79½	Reading Common	81 86 —
—	Southern Pacific	117 1.0 —
218½	Union Pacific	220 225 —

BREWERIES AND DISTILLERIES.

27/6	Allsopp £1 Shares	26/6 27/6 —
66/0	Bass, Ratcliff Ord.	69/3 70/3 —0/3
3/3	Brewers of Vancouver	4/0 4/3 —0/3
—	City of London Def. (5/-)	12 3 13/3 —
62/6	Courage Ord.	61/6 64/4 +0/1
67/0	Distillers Ord.	65/6 66/4 —0/3
105/0	Guinness Ord (£1 units)	101/3 102/3 —0/3
62/0	Hoare and Co.	64/0 65/0 —0/3
62/6	Ind Coope Ord.	61 6 61/6 —
5/16	South African Breweries	60 0 61/0 —
—	Walker (John) Pref.	22/6 23/6 —
57/6	Watney Combe Def.	61/0 61/3 —

ELECTRIC SUPPLY.

—	Bournemouth and Poole	57/0 29/0 —
27/6	Charing Cross	27/0 28/0 —
—	Chelsea Ord.	25/6 27/0 —
34/6	City of London Def. (5/-)	34/0 35/0 —
44/0	County of London	42/6 44/9 +0/3
—	Lancashire	23/6 24/6 —
20/3	London Electric	20/0 30/6* —
40/3	Metropolitan	40/0 41/9 —
22/9	Newcastle	22/9 23/9 —
27/6	St. James's	26/6 28/0 —
—	South London	26/6 28/0 —
27/6	Westminster Electric	27/3 28/3 —
27/6	Whitehall Inv. Pref.	24/6 24/9 —

OILS.

M.U.—August 25.

3 15/32	Anglo-American	75/0	78/0 —
12/6	Anglo-Ecuadorian	13/0	14 0 —0/3
—	Anglo-Egyptian "A"	27/32	29/32 —
29 1/16	Anglo-Persian Ord.	29 3/32	30 3/32 —1/32
27/5	Do. 8 p.c. 1st Pref.	27/3	27/9 +0/1½
28/3	Do. 9 p.c. 2nd Pref.	28/3	29/0 —0/1½
13/16	Apex Trinidad (5/- shares)	17 3/8	18 3 —
1/8	Attock	1 1/16	1 3/16 —1/16
8/0	British Borneo Pet. (10/-)	7/9	8/3 —
4/6	British Burmah (£)	4/3	5/3 —
1/9	British Controlled	1 7/8	2 1/16 —
4/9	Do. Pref.	3/15	5/4½ —0/4½
—	Burmah	4	4 1/8 —3/32
29 4/6	Do. 8 p.c. Pref.	29/0	29/4 —
9/0	Canadian Eagle Ord.	9 1/2	9/4½ +0/7½
12/4½	Do. 7 p.c. 1st. Pref. (£3)	12/3	12/9 —

MONEY MARKET.

...ERNMENT BORROWING.

...IGNS FROM ABROAD.

...ns were received at the Bank of ...sterday for £40,000,000 Treasury ...ders dated Monday to Saturday ...9s. 6d., receive about 75 per cent. ... The average rate indicated is ...er cent., as against 2⅛ per cent.

...iscount (changed May 1, 1930) 3%

.....	2 %		
.....	2¼-2⅝	Trade	3 2½%
.....	2½ 2¾ %	"	3¼ 3½%
.....	2¾ 2⅞ %	"	3½ 4 %
...re than to-day		.....	1¼ 1½%
...for a week			2 %
...nce: Banks at Call			1 %
Discount Houses at Call			1 %
at Notice			1½ %

...remained very easy in Lombard ...market being well supplied with ...members experienced difficulty in ...nes over the night at 1½ per ...day, to-day money was also re...figure, and weekly fixtures went ...ent.

...tates were firmer owing to the ...ge at which the Treasury bills ...d. The quotation for fine three ...h bills stiffened to 2⅛ per cent., ...and Treasury bills were called 2⅛ ...ent. The banks were buyers of ...at 2 per cent. and of November ...

...d further on Eastern buying ...ence for both spot and forward ...old remained at 85s. 0½d. per ...

...£560,495 in bar gold is due ...Africa.

...received £359,374 in sovereigns ...sold £8,739 bars, sovereigns ...

...ilar exchanges again appreciated ...ross of sterling yesterday. The ...was 4c. worse at 4.85½. ...the Continental exchanges were ...m of London. The outstanding ...s that of the reichsmark, which ...d cheaper. Paris was steady, ...anes were lie cheaper. Belgas, ...epreciated 1c., closing at ...he South American section, the ...ed a sharp relapse, closing ⅛ ...The Argentine peso also ...⅛ to 39⅛.

September 2	September 4	Closing Rates	Par Exch
4.86⅛	4.86⅛	4.86⅛	4.86
4.85¼	4.85¼	4.86	4.86
12.07	12.07	12.07	12.07
20.41¼	20.40¾	20.40¾	20.43
34.84¼	34.83½	34.84¼	35.00
167.18	167.18	167.18	168.19
46.05	46.05	25.22½	25.23
92.85	92.85	92.87	92.46
18.17	18.17	18.17	18.19
123.70	123.77	123.80	124.71
18.09½	18.09¼	18.09½	18.15
25.04	25.04	25.04	25.21
97⅛	97⅛	97.05	97.03
374¼	374¼	375½	376
193⅛	193⅛	193⅛	193.72
108¾	108¾	108¾	4.50¼
163⅛	163⅛	164	164.25
34.45	34.45	34.45	34.49
43⅜	43⅜	43⅜	43.38
39½	39½	39½	47.57¼
9.92	9.92	9.92	9.96
9.76	9.76	9.76	51.44
40⅜	39⅜	40⅜	51.44
5.86	5.86	5.86	5.86
39.72	40	40	40.
24.27	24.27	24½	24.58
19.16	19.16	19¼	2.81
27¼	27¼	27⅛	

...are quoted on London.

BUSINESS DONE.

...AND CANALS, CABLES, CHEMICALS AND UNI...GOOD. GUINNESS, COATS ...S EASIER.

National 3½ per cent. Sterling ... 102¾, but the Second ...cent Loan fell ¼ to 103, while ...ock ½ higher at 94¼, after ...at yesterday's prices, 94½. ...nds, War Loan 5 per cent. ... Victory Bonds realised ...steed Land 2½ per cent. 69½, ...ation 5 p.c. (1950-70) rose ½ ...

...nk of Ireland rose a further ...Nationals 9d. to 48s., while ...sated 28. Munsters were held ...ovals closed ¼ lower at 14½. ...

...ord were held for 95s., a rise ...Pref. rose ½ to 76s. ... Ord. Stock rose 1¼ to 17. 17½. ...Great Northern fell ¼ to 20½, ...closed round about 45, and ...held for 63½, or ½ higher. ...Ord. fell ½ to 18¾ but the ...d Dublin and Blessington ...10 Shares opened 70s. ...Gas and Bakery were ...Drapery Shares, Todd Burns ...06, while the Pref. were still ...

...Commercial and Industrial ...American Tobaccos rose 1s. ...Imperials eased 1½d. to ...dealing also at 97s. Burke ...up a further ⅛ to 8. Coats ...lower at 59s. 10½d., after ...Courtaulds were good ...½d. higher at 47s. 4½d., ...Dunlop Rubber Ord. 4½d., ...Imperial Chemicals 3d. to ...4½d. Ditto Deferred ...Independent News- ...6d. J. C. Parkes ...12s. Unilevers ...and ditto Unie Sub- ...Vickers 1½d. and ...Brooke Thomas Pref. were ...5d. over last price. ...the Debs ...3½. 6d. show ...Debenture Pref. were bid for ...Pref. were ineffective ...¾d. higher, and ...but did not offer. ...

...included British ...Johnson Ord. ...poration at 84½, ...and Vocalion ...

...VATIONS ...106 3) 108

...Pf. ...13/7) 13/8

...15/8

...(7/4) 8

...60 14½ 60 14

...36 10½

...(46 4) 47 4

...7 3 7 6

...25) 23 4½ 23 4½

...3 3 3 4½

...7 4) 7 4 7 3

...Pref. ...7 3 7 3½

...Pf. ...12) 12 4

...Ac. Dairies ...9) 9 10

...12 11) 12 3

...ding Ord. ...

...82½) 82½

...Pref. ...7½) 7½

...75) 75

...31/6) 31/6

...97 4½) 97 3

...7 3

...Pref. ...

...Pf. ...12) 12 4

...Ac. Dairies ...9) 9 10

...12 11) 12 3

...ding Ord. ...

...82½) 82½

...Pref. ...7½) 7½

...75) 75

...31/6) 31/6

...97 4½) 97 3

...7 3

...Independent Prof. ...

...Pf. ...19/14

...Timber ...14 6½

...Mond Ord. ...18 9

...Mersey Hugh(½) ...1 3

...Ltd. ...10 ...Sales amounted to 275 tons cash at ...three months £153, £154 15/-; ...£153 5/-. ...English ingots quoted £154 15/- to ...In the East 100 tons reported sold ...the basis of £157 5/- c.i.f. terms. COPPER ...better support, but market weaker on liberal ...offerings, cash marking a decline of 6/5 to 7/6 ...to forward 7/6 per ton. On balance standard ...sh quoted £46 12/6 to £47, three months £47 ...£47 1/5, settlement price £47. ...800 tons ...arried hands, three months at £47 5/- to £47 ...ottom £50 10/- to £51 10/-, wire bars £51 10/-, ...selected £50 to £51 5/-, strong ...£72. LEAD steady, but dealings ...on a small scale, 100 tons sold, ...soft foreign pig December at £18 5/9, ...ement price £18 5/-. English quoted £19 10/-. ...ITER remained quiet and barely steady, 150 ...sold, December at £16 8/9, settlement price ...ALUMINIUM steady. Home trade £97 ...£100 per ton. QUICKSILVER maintained, ...£22 2/6 per bottle. TIN PLATES quiet, ...coke ground and forward 18/- per box f.o.b. ...ANTIMONY quietly steady. English ...s £38 to £45, Chinese dull, spot £27, ...ember/October £26, crude September/October ...5/- per ton c.i.f. Antimony ore 60 per cent. ...ember/October 4/-, 50 per cent. do. 3/6 per ...ent. unit. Antimony Oxide September/October £37 ...c.i.f. WOLFRAM steady, with rather more ...Chinese spot 18/-, September/October 18/-; ...spot, also September/October 17/- per ...Second session—2 quiet dull, 50 tons ...d October sold £47 3/9. Others unaltered.

...NGE SETTLEMENTS.

...Sep. 81	Sep. 22
...Sep. 91	Sep. 23
...Sep. 10	Sep. 24
...Sep. 11	Sep. 25

...EREST.

...5 p.c. War Loan, ...Consols, 54; Guaranteed ...Northern Bank "A," 51; ...Westminster Bank, 77½; ...Northern Railway Ord., 20; ...Tobacco 6 p.c. Pref., ...Tobacco, 97s. 9d.; Dun...lish Match "B," 14½; ...of 1½; Courtaulds, ...Chemical Ord., 23s. 1½d.

...NY NOTICES.

...EM BREWERY, LIMITED.

...ce that the Transfer Books ...lebenture Stock, the 4½ per ...and the 5½ per cent. ...of this Company will be ...to the 29th inst., both days ...

...ember 1st, 1930. ...W. E. COWLISHAW, ...Secretary.

FINANCIAL PARAGRAPHS.

TURNER AUTOMATIC RECONSTRUCTION.

The liquidator of Turner Automatic Machines, appointed together with a committee of shareholders on 26th February last, has issued a circular summarising the course of events since that date. He states that the committee and himself have formed the conclusion that unduly large profits were made out of the promotion of the company (in 1926), and that the company's business was carried on recklessly. Dealing with the possibility of reconstructing the company, the liquidator states that additional working capital would be required. This would entail the finding by the shareholders of a few pence per share, and the formation of a new company, and the issue of shares with preferential rights in respect of the new money put up. The committee is anxious to know to what extent shareholders would be prepared to support a reconstruction scheme. Paid-up capital is £250,000 in 1,000,000 shares of 5s. each. For period ended 30th November, 1929, accounts showed loss of £36,597, while preliminary expenses, etc., stood at £33,975.

SINGER'S SHARES.

Mr. A. C. Bourner, F.C.A., at the meeting of Singer and Co., motor car manufacturers, of which he is a director, suggested as a remedy for the low level of the company's scrip that the company should open a register of shares for sale. Members willing to buy would also register their requirements, and thus provide, he said, the means of bringing the seller and buyer into contact through the agency of the company, by monthly circular to members only. He added that the directors would consider the matter and inform the shareholders of their decision.

WARING AND GILLOW.

Lord Brentford and Sir W. H. Peat, the Waring and Gillow Committee, announce that they have every reason to hope that soon they will complete the terms of the new loan with the bank. They will then call a meeting of all the creditors to submit definite proposals to them—proposals which they hoped would provide an immediate and substantial payment in cash, and for the creditors to elect their representative to the Committee.

BIG AMERICAN BANKING FUSION.

Plans for consolidating the Bank American of California and the Bank of Italy National Trust and Savings Association were agreed upon at a joint meeting of the officials of the Transamerica Corporation and the meeting of Italy will supply a billion.

STEELWORKS TO CLOSE.

Notices have been posted at Briton Ferry steelworks stating that the works will be closed indefinitely at the end of the present month. Three hundred men are affected. It is hoped that the stoppage, which is due to foreign competition, may only be temporary. It is also authoritatively stated at Swansea that the output of the West Wales Sheet works generally will be restricted for some weeks to come.

GAUMONT PICTURES.

The Gaumont British Picture Corporation represents the biggest amalgamation in Great Britain of theatres and picture houses. *Inter alia* it controls the General Theatres Corporation, Denman Picture Houses, the Standard Film Company and Provincial Cinematograph Theatres, Ltd. The last-named important undertaking was acquired last year for the acceptance of Ordinary shareholders of £5 each for their shares, thus giving the Gaumont Corporation effective control of P.C.T. and its associated companies. By this acquisition the theatres owned or controlled by the Corporation was increased to approximately 300. For the year to March 31 last a dividend of 6 per cent. was announced on Gaumont Picture Corporation Ordinary shares, which is the same as before, and presumably it indicates that profits have been maintained. On the previous occasion the balance carried forward was reduced from £5,341 to £27,296. The capital is now £3,750,000, of which £1,250,000 is in 7½ per cent. Cumulative Preference shares of £1 each and the balance in Ordinary shares of 10s. each. The latter are quoted at about 13s. 6d., so that, on the basis of the 6 per cent. dividend, the yield is very small, indicating a belief that the future will witness a substantial increase in profits.

METROPOLE INDUSTRIES LOSS.

The accounts of Metropole Industries, for the period from May 1st, 1929, to May 31st, 1930, show a debit balance of £144,541 at the profit and loss account. The issued capital is £547,500. The loss for the thirteen months was £32,036, to which has been added £111,679 reserve for investment in and advances to subsidiary companies, and £27,024 balance of expenditure on advertising, trials' fees and recording for period ended 30th, 1929. In addition £12,844 has been provided for reserve for loss on investment, £8,485 reserve for loan to late managing director, and £1,550 expenses in connection with operations in Germany, the sum of £49,078, the credit balance on account at April 30th, 1929, has been reduced.

ATTRACTIVE PREFERENCE SHARES.

Certain amounts of attractive Preference shares are now available in the market. These include a line of 1,000 Vickers 5 per cent. Preference shares at 17s. 9d. at which figure the gross yield is 7¼ per cent. The amount required for interest is a little over £2,500 and the amount available on the present issue was nearly £867,000. Among other issues are Marks and Spencer 5 per cent. which are offered at a little under par free of stamp duty, thus yielding over £5 per cent. The interest requires £70,000, and on the last occasion £269,000 was available for the purpose. Ferranti 7 per cent. Preference were offered at 20s. 6d., also free of stamp duty, thus yielding about 6¾ per cent., in this case the interest is covered about 3½ times. Almost 7 per cent. is indicated by the Imperial Smelting Corporation 6½ per cent. Preference at 18s. 6d. The first results of the undertaking have yet to be published, but a net profit of £396,000 is indicated, whereas the interest on these issues requires only £146,250. A well known share is British Thomson Houston 7 per cent., which, at 22s. 9d., yields over £6 per cent. The amount required for interest is £84,000, which, on the last occasion, was covered nearly four times. Where the yield requires a still bigger margin of safety and in order to obtain that is content with a smaller yield, an excellent investment is the Associated Portland Cement 5½ per cent. Preference, of which about 3,000 shares are available at 18s. 3d., thus yielding a little over £5 per cent. In this case the interest requirement is £127,565, while the amount available last time was £632,515.

LONDON METALS MARKET. TIN STEADY.

TIN market generally quiet, but in view of ...ready Eastern offers sellers retrained from ...ressing, and prices were fully maintained. Cash ...balance also forward, ruled 5/- to 7/6 per ton ...standard cash quoted £153 5/- to £153 15/-, three months £155 to £155 5/-, settlement price ...tons 10/-. Sales amounted to 275 tons cash at ...three months. £153, £154 15/-; and ...£153 5/-. ...English ingots quoted £154 15/- to ...In the East 100 tons reported sold ...the basis of £157 5/- c.i.f. terms. COPPER ...better support, but market weaker on liberal ...offerings, cash marking a decline of 6/5 to 7/6 ...to forward 7/6 per ton. On balance standard ...sh quoted £46 12/6 to £47, three months £47 ...£47 1/5, settlement price £47. ...800 tons ...arried hands, three months at £47 5/- to £47 ...ottom £50 10/- to £51 10/-, wire bars £51 10/-, ...selected £50 to £51 5/-, strong ...£72. LEAD steady, but dealings ...on a small scale, 100 tons sold, ...soft foreign pig December at £18 5/9, ...ement price £18 5/-. English quoted £19 10/-. ...ITER remained quiet and barely steady, 150 ...sold, December at £16 8/9, settlement price ...ALUMINIUM steady. Home trade £97 ...£100 per ton. QUICKSILVER maintained, ...£22 2/6 per bottle. TIN PLATES quiet, ...coke ground and forward 18/- per box f.o.b. ...ANTIMONY quietly steady. English ...s £38 to £45, Chinese dull, spot £27, ...ember/October £26, crude September/October ...5/- per ton c.i.f. Antimony ore 60 per cent. ...ember/October 4/-, 50 per cent. do. 3/6 per ...ent. unit. Antimony Oxide September/October £37 ...c.i.f. WOLFRAM steady, with rather more ...Chinese spot 18/-, September/October 18/-; ...spot, also September/October 17/- per ...Second session—2 quiet dull, 50 tons ...d October sold £47 3/9. Others unaltered.

"McCORMICK" AND "DEERING" POTATO DIGGERS

ARE GAINING GROUND EVERYWHERE.

THEY DO NOT DAMAGE THE TUBERS.

They DIG and DISCHARGE with UNCANNY ACCURACY.

They are Different from all others. They are Better than all others.

ASK FOR A PRACTICAL DEMONSTRATION.

International Harvester Co. of Great Britain, Ltd.

SERVICE DEPOT: 11 LEINSTER STREET (S.), DUBLIN.

FOOD AND PRODUCE MARKETS.

Birkenhead—Cattle dragging trade, Lambs dull. Dublin—Butter quiet, fair trade for Eggs, active demand for choice Poultry, good supplies Vegetables and good trade, Fruit plentiful and cheap, poor demand for Fish, Hay firm and Straw easier, Grain unchanged. Cork—Butter rising. Rubber dull. Tin at ...eady.

CATTLE.

BIRKENHEAD.—On offer: 1,676 Irish cattle and 1,485 lambs. For the cattle on offer a slow, dragging trade was experienced. Choice small heifers made 9d., middling heifers 8½d., bullocks 8d. to 8½d., cows and bulls 6d. to 6½d. Lambs were also a dull trade, prices ranging from 11d. to 1/- per lb., all prices sinking the offal.

DONNELLY, DUBLIN.
LARGEST MAKERS OF SAUSAGES.

Pigs under 14 stone	.... 112/-	per cwt., dead-weight.
" " 15 "	..... 104/-	" "
" " 16 "	..... 96/-	" "
" " 17 "	..... 88/-	" "
" " 18 "	..... 80/-	" "
" " 19 "	..... 72/-	" "
" " 20 "	..... 65/-	" "
" " 13 "	..... 64/-	" "
" " 14 "	..... 60/-	" "
Sows and Heavy Pigs	56/-	" "
Choice Lambs	1/-	per lb., dressed weight
Good	11d.	" "
Plain	10d.	" "
Culls	8d.	" "

Lambs 4lb., and over one half-penny per lb. less. Every lb. of Donnelly's Sausages carries a tag and trade mark.—(Adv.)

GRAIN.

DUBLIN.—Business continues dull on the Corn Exchange. Values unchanged from last week. Black oats per barrel 10/5 to 10/9, clipped 11/- to 11/3, whites 12/- to 12/6, extra 13/-. German whites 13/- to 13/6 and 14/-, and Canadian feed 5/6 per barrel.

FLOATING GRAIN CARGOES (BALTIC).—WHEAT—Cargo market remains depressed, and prices again easier, following North American weakness; white Pacific October sellers 32/-. No. 1 hard winter Gulf shipment September 32/6. Australian about 35/-, choice white Karachi September 33/3. Russian on sample September 30/6 to 33/-. Danubian (62lb.) 3 per cent. September 30/6. Parcels quiet, but steady, at occasionally 3d. per quarter decline. No. 1 Northern Manitoba September sellers 33/3. No. 2 ditto 32/3. No. 3 31/9. No. 5 Manitoba September 29/6. No. 6 ditto 24/3. No. 2 Northern Manitoba Vancouver shipment September 28/3. No. 1 hard winter Gulf shipment September 32/3. No. 2 ditto 32/-. Australian, also West ditto afloat, 33/3; choice white Karachi afloat, also September, 32/9; South Russian on sample September-October 30/6 to 33/-, per 480lb. Futures steady, with some interest shown in forward positions. Quotations at 1.15 p.m. per quarter of 480lb.: Manitoba grade August 30/10, November sold 31/1, January at 31/10. London grade September 30/10, December 31/2. MAIZE—Cargoes quiet and featureless. Plate afloat, also shipping/shipped and August sellers, 24/6. September, also October, 24/9. Danubian, Galatz, Foxanian ...October 24/6. Parcels inactive. Plate July-August sellers 23/9. August-September, also September-October, 23/7½. No. 2 white flat African afloat 25/-. September-October 23/6. No. 3 round yellow ditto September-October 24/6. No. 4 yellow flat ditto 24/-, per 480lb. BARLEY dull; parcels Danubian September-October sellers 26/3. Azoff-Black Sea September 15/6, November 15/9 per 400 lb.; Californian superior September-October sellers 30/-; Chilian, forage f.a.q. September-October 29/3 per 448lb. OATS slow of sale: Plate September, also October and November, sellers, 13/-; mixed feed September 11/3, Danubian 39/40lb. September 15/-, per 320lb.

MARK LANE CORN.—There was a moderate attendance of buyers at the week-end market, and a quiet business resulted at generally easier rates. WHEAT again easier. No. 1 hard Manitoba ex ship 35/9, No. 1 Northern Manitoba ex ship 35/6, No. 2 ditto 34/9, No. 3 34/3, No. 4 33/6, No. 5 31/9, No. 6 do. 26/-. No. 1 hard winter 34/9, No. 2 ditto 33/6, Australian 34/3, Canadian Manitoba Karachi 33/3 per 496lb., English new 6/8 to 7/- per 112lb. FLOUR dull. London straight run 35/-, per sack for country deliveries and 34/- London area. Of imported Manitoba patents 28/6 to 32/-. Buffalo do. 28/6 to 30/-, Australian 26/6 to 27/6 ex store on c.i.f. terms. Manitoba top patents August-September 28/6 to 29/-, export do. 26/- to 26/6, Australian 24/6 to 25/-, per 280lb. Argentine low grade October-December £6 5/- per ton. MAIZE quiet. Plate landed 27/- ex ship 26/6, August-September, also September-October 25/-. Essatarahan landed 26/6. No. 2 white flat African ex ship 24/3 per 480lb., yellow African ex ship £5 15/-, white £5 12/6 per ton. BARLEY weaker. Californian old landed 30/- to 35/- new ex ship 29/- to 38/-, per 504lb. sample; Chilian brewing landed 33/- to 37/-, Australian 32/- to 34/- per 448lb. Black Sea ex ship September-October, also Danubian 16/3, Persian new ex-ship 16/- per 400lb., English new malting 6/3 to 7/8 per 112lb. OATS quiet. Plate landed 15/3, ex ship 14/-, Chilian tawny ex ship to arrive 15/-, fine white landed 21/9, German landed 22/-, mixed Canadian feed ex ship 12/3, landed 13/3 per 320lb. English new 7/- to 8/8 per 112lb. MILLERS' WHEAT FEED easier. Broad digestive bran 5/9, middlings 6/3, fine ground 7/6, calfmeal 5/6, ground oats 8/6 ex mill per ton. OATMEAL unaltered. Flaked 15/6, rolled oats 15/6 to 16/-, other cuts 12/9 to 13/- as to quality ex mill per cwt.

LIVERPOOL WHEAT — Overnight cables generally were worse than expected, and forward deliveries of wheat here showed a fair decline at the outset, but prices afterwards improved on a better demand for actual wheat until a fair advance on Thursday night had been recorded, then a slight reaction occurred, but with a good demand from "shorts" to cover, prompted by higher afternoon cables, values sharply advanced, and though not finishing at best marked a heavy gain on the previous night. Cif. parcels from No. 1 Manitoba afloat sold at 32/- to 32/1½, shipping 33/1½ to 33/3. No. 3 afloat 31/3, and New South Wales afloat 32/9 per quarter. Cif. parcels from MAIZE River Plate close at hand realised 26/-, more distant afloat August and September 24/-, and No. 3 African afloat 24/5 per quarter. Flour quiet and spot firm and in fair demand at recent full prices. Maize spot parcels firm and River Plate dearer at 25/9d to 25/10 per cwtal. FLOUR quiet and 6d. lower, straight run now 30/- to 30/6 per 280lb. ex-mill. Grasted wheat futures opened 9d. to 10d. per cental lower, but quickly improved and closed 6d. to 7d. over Thursday night had been registered, then prices receded slightly, but again improved, finishing under best though 1½d. to 1¾d. over Thursday's final rates.

PROVISIONS.

LIVERPOOL.—BACON—In the weekly revision of prices no quotable change was made in Danish or Swedish at London, and the only alteration at Manchester was a reduction of 2/- per cwt. in Swedish, past week's Danish killings being slightly less than the previous week. There is a steady tone to Continental and Irish here. Swedish hams reduced 2/- to 8/- per cwt., in sympathy with the decline in Manchester. American bacon steady, and in moderate request at late rates. HAMS steady and unaltered, with a fair inquiry for short cut. Shoulders scarce and nominal. LARD on the spot 6d. per cwt. dearer, with higher c.i.f. rates, prime steam now 60/- to 61/-, and American refined 61/6 to 63/6, with a fair demand for latter. CHEESE quiet, and 1/- lower all round. Canadian white now 77/- to 81/-, coloured 78/- to 82/-. New Zealand white 74/- to 78/-, coloured 77/- to 81/- per cwt. BUTTER quietly steady and unaltered. EGGS dearer, extra selected fresh hen 14/- to 14/3, selected 13/6 to 13/9, medium and pullet 12/3 to 12/6, duck 13/-.

LONDON.—BUTTER—The recent improvement in demand has not been maintained, with a result that prices exhibited a drooping tendency. Stocks in cold store are rather larger on the month, while shipments from the Colonies mark an increase on last year. Production in Continental countries, however, is falling off, and local markets are a shade firmer. Quotations—New Zealand, finest salted, 123/- to 128/-, good to fine 121/- to 122/-, finest unsalted, 146/- to 150/-; Australian, finest salted, 122/- to 126/-, good to fine, 118/- to 122/-; inferior, 116/-; finest unsalted, 130/- to 134/-; Argentine, finest unsalted, 120/- to 124/-, good to fine, 112/- to 118/-, inferior, 106/- to 110/-; Irish creamery, 126/- to 130/-; Danish, 146/- to 148/-; Dutch creamery, 128/- to 142/-; Estonian, 126/- to 130/-; Latvian, 126/- to 128/-; Lithuanian, 126/- to 128/-; Polish, 108/- to 112/-; Siberian, 122/- to 124/- per cwt.; Dutch rolls, 15/9 to 16/3 per dozen lb. CHEESE—English and Scottish continued in good demand at steady rates, but Colonial moved off slowly at rather easier prices, while influenced by reduced Canadian c.i.f. offers. Dutch also finds a small outlet at about late rates. Quotations—English, finest farmer's, 100/- to 106/-, good to fine, 78/- to 98/-; factory, 65/- to 70/-; farmer's loaf, 90/- to 106/- per cwt.; Cheshire, 8d. to 9½d. Stilton 1/6 per lb.; Scottish factory colored 66/- to 70/-, white 66/- to 68/-; Canadian, white, 72/- to 78/-; Australian, white 71/- to 72/-, coloured 72/- to 74/-; Dutch Gouda, 40 per cent. 62 to 70/-, 30 per cent. 54/- to 63/-, 20 per cent. 44/- to 52/-; Gouda, 45 per cent. 72/- to 79/-, 40 per cent. 62/- to 67/-, 30 per cent. 58 to 60/-, 20 per cent. 42/- to 50/- per cwt. BACON met a steady demand, though increased arrivals caused buyers to operate cautiously; fore-ends and gammons sell readily. Officially prices remained unaltered. Danish killings for the week, 109,700. Quotations—Irish, per cwt. 104/-; Danish, 88/- to 94/-; Swedish, 85/- to 91/-; Dutch, 75/- to 85/-; Canadian, 92/-; Polish, 72/- to 78/-; Estonian, 78/- to 82/-; Latvian, 76/- to 80/- per cwt. HAMS in fair request, and market steady. English, as to weight, 160/- to 200/-; American, long cut 104/- to 115/-, short cut 90/- to 94/- per cwt. LARD firmer. American, boxes 61/6 to 63/6, tails 66/9, cartons, 1lb. 67/9, 3lb. 65/3; Irish, bladders, 62/- to 72/-; Danish, 62/- per cwt. EGGS—Market steady, but generally quiet, supplies being adequate for requirement. Quotations:—English, specials, nominal marked, 18/6 to 19/-; standard, 17/- to 17/3; medium, 14/- to 15/-; pullets, 12/- to 12/6; ordinary, grade 1, 15/6 to 16/-; grade 2, 13/6 to 14/-; Northern Irish, 18/-, 17/6; 17th, 15/-, 15½lb., 15/-, 14lb., 13/- to 13/6; Irish Free State, extra selected, 14/6; selected, 13/6; medium, 11/6; duck, 13/6. Danish hen ranges from 11/6 to 14/-; Dutch, 12/6 to 15/6; Belgian, 12/6 to 13/-; French, 10/9 to 13/-; Polish, 6/9 to 8/6; Posen, 6/9 to 10/6; Lithuanian, 8/6 to 11/6; Chinese 8/3 to 12/- per 120.

MANCHESTER.—BUTTER: Danish official quotation wired six kroner higher at 242 kroner per 100 kilos. At the corresponding period last year the figure was 310 kroner, and in 1928 320 kroner. Spot market very firm, with upward tendency for most descriptions. Choicest qualities quoted—Danish 150/- to 152/-, Finnish 144/- to 146/-, Swedish 143/- to 145/-, Irish creameries 130/- to 132/-, New Zealand 130/- to 132/-, Australian 126 to 128/-, BACON—Quiet tone generally, but, with the exception of Swedish, which is 2/- lower, no official change recorded in prices. Irish nominal, Danish 94/- to 96/-, Swedish 85/- to 91/-, Dutch 80/- to 86/-. LARD continues to advance. English refined 67/-, boxes wholesale; American 62/- to 63/-, according to brand. CHEESE—Good demand for best home produced, but large quantities of over-heated goods difficult to clear. Choicest Cheshires quoted up to 94/-, medium and lower grades around 84/- per lb., Colonial occasionally easier. New Zealand white 78/- to 76/-, coloured 78/- to 76/-; Canadian white 76/- to 77/-, coloured 78/- to 79/-. EGGS steady; Northern Ireland 17th, 16/6, standards 15/6, 14th, 14/6; Irish Free State extra selected 14/-, selected 13/6, mediums 12/6, ducks' 12/6; Danish 18th, 15/-, 17th, 14/6, 15th, 13/6, 14th, 12/6, 13th, 12/-; Swedish 3d. less than Danish; Dutch 14/-, Polish 8/- to 10/-.

MANCHESTER MEAT.—Home-killed beef, sides 8d. to 8½d.; best lambs 1/- to 1/1, ewes 7d., calves 9d. to 10d.; pigs, cutters around 10d., chilled hindquarters 5½d., forequarters 3½d. to 3¾d., frozen hindquarters 8d. to 9d., crops 4d. to 4½d.; mutton, wethers 4d. to 4½d., ewes 3½d. to 3¾d., lambs 6d. to 9½d.; Australian pigs 9d., New Zealand 8½d.

DUBLIN FRUIT AND VEGETABLE.—Good supplies of home-grown produce and trade fair in general good for choice arrivals. York cabbage and Swedes dropped in price, due to large supplies. Cauliflowers in fair supply, fair trade at poor prices. Peas improved. York cabbage, per large load, 35/- to 50/-, extra, 60/- to 70/-, small loads, 12/- to 20/-; extra, 25/-; cauliflowers, doz., 1/- to 1/6, small lots of extra selected, 2/-, seconds, 4d.; rhubarb, doz., 9d. to 1/-; lettuce, do., 6d. to 8d.; carrots, doz., 1/3 to 1/6; beet, doz., 1/6 to 2/-; parsnips, bag, 3/- to 7/-; Swede turnips, cwt., 1/6 to 2/-, in one case, 2/7; pear, bag, 8/- to 10/-, per sack, 16/- to 24/-; scallions, bunch, 5d. to 6d.; onions, bunch, 6d. to 8d.; white turnips, bunch, 5d. to 6d.; mint, bunch, 2d.; sage, bunch, 2d.; parsley, tray, 4d. to 6d.; thyme, bunch, 2d.; kidney beans, tray, 1/6, broad, 1/-; celery, bunch, 4d. to 6d., large, 1/- to 1/6; peaches, doz., 3/- to 5/-; tomatoes, lb., 2d. to 4½d.; cucumbers, doz., 1/- to 4/-; marrows, doz., 2/-; apples, tray, 6d. to 2/-; pears, tray, 1/- to 4/-; plums, Orleans, 2/- to 2/6; Ponds, 3/6; blues, 2/-; to 2/6; Victorias, 1/6 to 3/6 per box. Foreign Fruit—Fair trade for the good supply of foreign stuffs. Oranges and lemons dearer. Pears cheaper. Apples, per case, Gravensteens, 16/- to 17/-; Stormers, 8/-. Grapes, Deliciosa, 12/-. French crabs, per case, 10/-; Lisbon, 10/-; do. grapes, case, 14/- to 16/-; oranges, case, Sunkist, finished Cape, 28/-, to 30/-; lemons, case, Naples, 24/- to 40/-, Palermo, 20/-; Murcia, 30/-; grape fruit, case, 40/-; grapes, black, lb., 1/- to 2/-; Almeria, barrel, 15/- to 20/-; tomatoes, box, Guernsey, 4/-, Dutch, 2/6 to 2/10; Californian pears, tray, Hardings, 2/-, to 2/6, others 1/- to 1/6; ducklings large fatted each 3/6 to 4/-, others 1/6 to 2/-, old, 9d. to 1/-; turkeys large live weight, 1/3 to 1/4, grouse prime young each 3/3, old 2/-, wild duck each 1/6, widgeon 8d., teal 6d., woodcock 6d., snipe 6d., landrails each best 1/3, and graziers each 3d. to 1/-.

IRISH BUTTER AND EGG.—Good supply of creamery butter, but trade rather dull, owing to standing the firmness of cross-Channel markets. Exporters' sorts being well asked for, but supplies from the home side of production are ample. Coarse sorts, which formed the bulk of supply, hard to cash. Finest creams per lb. 1/1½, fair creams 1/1½, 2lb. 1/2, factory 1/1, and farmers' prints, on 1st, to 10½d., other classes 8½d. downwards. Egg supplies rather more plentiful than usual for the season. Trade fairly active, and prices steady, but doubtful and badly handled lots not wanted. Shipping inquiry still slow. Extra 16 and 17th, selected 14 to 15, cases, eggs, ordinary and selected 12/6 to 13/9, smalls and mediums, etc., 9/- to 12/3 and duck eggs, which are short in supply, 12/3 to 12/6.

CORK BUTTER.—Firmer tone; increased demand; prices advanced. Creameries 122/- to 124/- per cwt.

DUBLIN FISH.—Poor demand for the fair supply on offer, which included 5 packages salmon, 2½ chests soles, 10 packages herrings, 2 boxes of mackerel, and a fair amount from usual country and local senders; most country arrivals landed in unsatisfactory condition. Salmon, per lb., 1/9 to 3/-; lobsters, per 13, large, 10/- to 15/-, mediums, 5/- to 7/6, smalls, 2/- to 3/-; soles, per 5 pairs, large, 30/- to 40/-, mediums, 7/6 to 10/-; slips, 1/- to 3/-; turbot, each, 6d. to 3/-; brill, each, 6d. to 2/-; herrings, per box, 10/- to 12/6; mackerel, per box, 4/- to 5/-; plaice, per half box, 15/- to 25/-, and ray, 6/- to 12/-.

BILLINGSGATE FISH.—Soles 16d. to 18d., slips 12d. to 14d., salmon, Scottish, 3/- to 4/-, lobsters 12d. to 20d. per lb., live eels 14/- to 24/-, trawl 12/- to 16/- per draught, turbot 12d. to 15d., brill 10/- to 12/-, plaice 6/- to 7/-, skate 12/- to 15/-, lemon soles 8/- to 14/-, cod 3/- to 9/-, hake 8/- to 11/-, skate 3/- to 5/-, haddocks 2/- to 6/- per stone.

PRODUCE.

LONDON.—SUGAR—Moderate inquiries continue for British refined, and prices remain unaltered. There is a steady export trade still going on in the all-favoured T.L. gran. Raw refining sugars dull. Cuban 96 per cent. October quoted 8.6d. November 5.8d., and December 5/9 c.i.f. Terms. Continental sections of raw steady; quiet. Sales included December 4/7½, January 5/8½, March 6/2½, August 6/5½. COFFEE—Only a small turnover on the spot, but prices keep steady. Brazilian kinds for shipment a shade easier owing to rate of exchange. COCOA—Spot market featureless; forward positions steady. Accra F. October-December C.A.L. contract 27/6 f.o.b., formerly December sold 30/6, March 30/6. Sales 120 tons. Tea—Generally speaking, no alteration in the private contract market, and business conducted on a small scale. RUBBER opened steadily, but assumed a dull and easier tone. Sheet, spot and September sold 4⅞d., 4¾d. October-December, 4⅜d., 4⅜d., January-March, 4¼d., 4⅛d., April-June, 5⅛d., 4⅞d. London stocks on Monday are expected to show an increase of 1,100 to 1,200 tons, and Liverpool 1,300 to 1,400 tons. JUTE—A fair amount of business has been effected, and, with some reserve shown by holders, prices improved 5/- per ton. Firsts, August to December, sold at £15 15/-; Whitings, September, sellers £15 5/-; Hearts, ditto, sold £13 15/-; Daisee sellers £14 15/-. Possa £16 10/- c.i.f. SHELLAC—Market steady. T.N. fine, 90/-, October sold 89/-, December sellers 92/-. March sold 93/-, and August steamer at 84/-, with October-November 84/-.

OILS.—Linseed Cakes—Trade unusually quiet, even for the time of year, and, with an abundance of grass still available and favourable weather as much as possible, there is almost a total absence of any consumptive demand, while the f

AUCTIONS BY DOCKRELL LIMITED.

HOUSE & FURNITURE, TUESDAY NEXT, 9TH SEPTEMBER.

YEW PARK, SEAFIELD ROAD, CLONTARF.

A well-built House, which has been modernised and brought up to date in every respect. It stands detached in a rural position, surrounded by a charming old-fashioned garden, with some fine timber and flowering shrubs, tennis court and vegetable garden. The rooms in the house are both spacious and lofty, and comprise wide hall, three reception rooms, five bedrooms, dressing room, hot bath, two w.c.'s, all on two floors; garage. The House is wired throughout for electric light. Vacant possession to purchaser. This is an unusually attractive property, and is within 6 minutes' walk of tram to the city.

To be sold subject to a Head Rent of £40. Lease 144 years to run.
Messrs. FRANKS and OULTON, Solicitors, 21 Lower Fitzwilliam street.

The Furniture comprises:—Full size Billiard Table, by Burroughs and Watts, in excellent condition, with complete sets of Snooker and Billiard Balls, Lights, Marking Board, Cues and Accessories; French Inlaid Mahogany shaped front Cabinet, with enclosed upper section; pair of Sheraton-style Anglo Cabinets, Antique Inlaid Mahogany Bureau, Inlaid Mahogany Three-fold Screen, half circular Inlaid Mahogany Table, Chesterfields in Tapestry, Arm and Grandfather Chairs in Tapestry, Enclosed Mahogany Music Cabinet, Inlaid Mahogany Arm and Drawingroom Chairs, Carved Mahogany and Walnut shaped Top, Side and Occasional Tables, Dining Table, Piano Player, Set of five Mahogany Dining Chairs and one Carver's Chair, Carved Oak Sideboard, pair of do. Chairs, four Mahogany Billiard Room Seats, in Morocco, two 4' 6" and 3' 6" long; Falling end Mahogany Table, Inlaid Rosewood Sofa Table, with lyre shaped legs; Grandfather Clock, in Nelson case; Inlaid Mahogany Writing Table, Oak and Gilded Frame Overmantels, massive Carved Mahogany Pedestal Sideboard, smaller do., shaped Mahogany Enclosed Rookcase, range of Mahogany Open Bookshelves, 6' 0" long x 8' 9" high; Singer Sewing Machine, several costly and practically new carpets, including Turkey Carpet (16' 6" x 12'), Axminster Carpet (21' x 15' 6"), do. (19' x 15'), do. (18' x 14' 6"), Corridor Carpet (22' 6" x 5'), about 30 yards Axminster Stair Carpeting (as new), Inlaid Table surround and other Carpets; Oil Paintings by Laporte, Set of four Allin Coloured Prints, Set of eight Ackermanns Coloured Prints, all racing subjects; Coloured and other Prints, by Kaufmann and Bartolozzi; Water Colours and Prints, costly Electric Fittings, Oriental, French and other Decorative Articles; Brass Curbs, do. Coal Hod, Cutlery, Table Glass and China, All-Brass Bedstead, Wooden Beds, Mattresses, Walnut Bedroom Suite, 4-door Mahogany Wardrobe, Cheval Mirror, Inlaid Mahogany Washstand, Miscellaneous Kitchen Furniture and Utensils, three burner Oil Stove, Barrel Churn, Milk Crocks, Patent Washing Machine, Oak Clothes Horse, large Sectional Fowl House, two smaller do., several Portable Chicken Coops, Metal Garden Roller, Pennsylvania Lawn Mower, Garden Tools, Garden Seats, Swinging Garden Seat with metal frame with canopy and cover; Ica Camera, with Zeiss Lens, practically new, cost £37 10/-; some Photographic Appliances, new Hoover, with all accessories; a most elaborate Miniature Railway, with numerous Engines (driven by electricity and clockwork), Carriages, Trucks, Stations, Signals, Switches, 50 feet of Rails, etc.; Dennis 14 seater Bus, recently overhauled.

The FURNITURE will be on view from 10 o'clock to 6 o'clock on Monday, 8th September. The House can be inspected on Saturday and Monday from 10 o'clock to 6 o'clock.

FURNITURE AUCTION, TUESDAY, 16TH SEPT.

SUNNINGWELL, TEMPLE GARDENS, PALMERSTON PARK.

HAVING Sold the House, we are further instructed to SELL the costly FURNITURE and EFFECTS, including:—Inlaid and painted Satinwood Settee and 4 Shield-back Chairs to match, do. Octagonal Table, Inlaid Satinwood Oval Top Table, Chesterfield, in silk tapestry, Inlaid Mahog. Antique Writing Table, Chippendale Falling-leaf Oval Top Table, pair of Sturdy Chairs, in Morocco, Mahog. Oval End Dining Table, with carved legs, Break-front Inlaid Mahog. Sideboard, with brass rail back; Set of 6 Sheraton Dining Chairs and 2 Carver's Chairs, Inlaid Mahog. Half Oval Table, do. do. Fall-front Writing Desk, do. do. Oval-frame Overmantel, Mirrors, Gilded-frame do., pair Inlaid Mahog. Lamp Stands, superfine Coloured Prints, by Webb, Cox, Haynes, etc.; Antique Brass Fender and Fire Furniture, Electric Fittings; Plush, Lace, Net, and other Curtains; Wool Rugs, Mahog. Pedestal Hall Rack, Inlaid Mahog. Enclosed Cabinet, with drawer under; Mahog. Tea Store, with brass claw feet; pair shaped Mahog. Twin Beds, Inlaid Mahog. Double Bed, Bedding, Spring and Hair Mattresses; Inlaid Mahog. Cheval Mirror, Gentleman's Mahog. Wardrobe, Inlaid Mahog. Washstand, with glass top, do. do. Oval Toilet Mirror, do. do. Break-front Dressing Table and Toilet Mirror; Tiled-top Tea Table, Axminster, Wilton, Donegal and Turkish Carpets; Inlaid Mahog. Bedroom Suites, Bedroom Ware, Single Iron Bed, Axminster Stair and Landing Carpets, heavy Brass Stair Rods, Singer Sewing Machine, Electric Iron, Maid's room Furniture, Kitchen Furniture and Utensils, Bathroom Fittings, Linoleum, some Table Glass and China, Garden Roller, Garden Seat, Pennsylvania Lawn Mower, Wheelbarrow, Garden Tools, Step Ladder, some Coal.

On View on MONDAY, 15th SEPTEMBER, from 11 o'clock to 6 o'clock.

PROPERTY AUCTION, THURSDAY, 18TH SEPTEMBER,

AT 1.15 O'CLOCK,

AT OUR PROPERTY SALEROOMS, 5TH, GREAT GEORGE'S ST.
IN RE A. H. VARIAN, DECD.

CUIL GREINE, SAVILLE PARK ROAD, DALKEY.

A very attractive detached non-basement House, standing on over an acre of ground, with fruit and vegetable garden, well stocked, and also a most picturesque garden in front of the house. The Residence was designed and built for the late Mr. Varian, and possesses many attractive and special features. It contains 2 reception rooms, kitchen, pantry and scullery on the hall level; upstairs there are 5 family bedrooms, maid's room, bathroom, h. and c. supply, hot linen press and lavatory, conservatory, greenhouse and outside sanitary arrangements. Held for a term of 500 years from 1st May, 1905, except a small portion, which is held for 198 years; also from the 1st May, 1905, subject to the rent of £17 10/- during the whole period of 500 years. P.L.V., £47. Seen on Order to View from Auctioneers.

Messrs. HONE and FALKINER, Solicitors having Carriage of Sale, 9/10 Suffolk street, Dublin.

EXCEPTIONAL FACTORY PREMISES,

MESSRS. SPENCE'S ENGINEERING WORKS,

CORK STREET,

VERY EXTENSIVE PREMISES, SUITABLE FOR FACTORY OR WAREHOUSE PURPOSES, IN FIRST CLASS CONDITION, AND COVERING OVER AN ACRE OF GROUND.

WE have been instructed by Messrs. W. Spence and Son TO SELL BY PUBLIC AUCTION the Leasehold Interest in their premises. The property was originally well constructed, and having been well maintained, is in first class condition. The majority of the buildings are suitable for any business, and the remainder could be adapted at small expense, the major portion of them consisting of large and lofty workshops, with uninterrupted floor space as follows:—A practically new workshop, measuring over 10,000 super feet and 35 feet high, with a twin span roof, supported by metal uprights, with brick and concrete walls; excellent light from roof and sides. Another workshop about 85ft. square, another 80ft. by 50ft., and, in addition extensive stores, a range of very complete offices, caretaker's rooms, garages, etc. It is seldom such a spacious and capable property comes into the market. There is plenty of male and female labour available in the immediate vicinity.

The entire plant and machinery are for disposal.

The property is held for ever, subject to two rents, amounting to £126 15s. 4d. per annum, and will be sold with the benefit of four incoming rents, which amount to £95 per annum, leaving the property in effect subject to a net rent of £31 15s. 4d.

Messrs. HAYES and SONS, Solicitors, 41 and 42 Nassau street.

3 NORFOLK ROAD, PHIBSBORO'.

Very neat and soundly-built red brick (pre-war) Residence, bay windows, in excellent condition, consisting of 2 reception rooms, 3 bedrooms, bath, hot and cold, separate lavatory; electric light and garden. Held for 200 years from 25th March, 1902, subject to £4 per annum. P.L.V., £21. Seen on Order to View from the Auctioneers, between the hours of 3 and 8 p.m.

Messrs. G. D. FOTTRELL and SONS, Solicitors, 46 Fleet street.

TUESDAY & WEDNESDAY, 23RD AND 24TH SEPT.

IMPORTANT SALE OF MODERN AND ANTIQUE FURNINURE AND OUTDOOR EFFECTS.

MOUNT ANVILLE HOUSE, DUNDRUM.

(DETAILS IN FUTURE ADVERTISEMENTS.)

PROPERTY AUCTION, THURSDAY, 2ND OCTOBER.

BRANDON HOUSE, 29 UPPER GRAND CANAL ST.

ONE OF THE BEST HOUSES IN THE VICINITY.

SEMI-DETACHED. FREE OF RENT. NO BASEMENT.

The House is very soundly constructed, having been originally erected by a builder for his own occupation, and is in excellent condition throughout, requiring practically no outlay. Containing wide hall, 2 spacious and lofty reception rooms, with modern grates, study, 4 bedrooms, maid's room, bedroom, hot bath, hot linen press, with copper cylinder; bright kitchen, 2 pantries, w.c. inside and detached. Held in conjunction with Nos. 31, 33, 35, 37, 39, 41 and 45, for 150 years, from 1845, subject to a yearly rent of £26 16s. 0d., but indemnified against payment of the said rent by the above-mentioned premises. Can be inspected between the hours of 3 and 6 o'clock, on order to view from the Auctioneers, or at any other time by appointment.

T. MONTGOMERY, Esq., Solicitor having Carriage of Sale, 17 Suffolk street, Dublin.

50 LANSDOWNE ROAD.

An exceptionally well-built and soundly constructed semi-detached Residence, newly decorated throughout, and ready for immediate occupation, spacious entrance hall, with cloakroom off; 3 good reception rooms on the hall level, drawingroom, dimensions 21 feet by 21 feet; diningroom, 21 feet by 15 feet; breakfast room, four large family bedrooms, hot and cold bath, w.c., two maids' rooms, kitchen, scullery, copper cylinder; outside w.c., large garden, front and rear, and ample space for garage. Held for a term of 150 years from September, 1871, on a Pembroke lease, subject to a head rent of £8 10/-, adjusted to £8 8s. 6d. per annum. The House can only be seen on Order to View from the Auctioneers.

A. E. WALKER, Esq., Solicitor having Carriage of Sale, 1 College street.

FURNITURE AUCTION, WEDNESDAY, 8TH OCTOBER.

BALCARRES, PALMERSTON ROAD.

DOCKRELL LIMITED,

AUCTIONEERS AND VALUERS,
SOUTH GREAT GEORGE'S STREET, DUBLIN.

AT NURNEY CASTLE FARM

(4 MILES FROM ATHY).

IMPORTANT SALE OF 60 HEAD OF 2, 2½ AND 3-YEAR-OLD BULLOCKS,

TOGETHER WITH

50 COCKS OF OLD MEADOW HAY.

TO BE SOLD BY PUBLIC AUCTION, ON TUESDAY, 9TH SEPTEMBER,

AT THE HOUR OF 12 O'CLOCK.

Cattle will be disposed of in lots to suit purchasers.

ROBERT J. GOFF & CO., LTD.,

AUCTIONEERS AND VALUERS,
NEWBRIDGE AND KILDARE.

JAMES HILL & SON—FURNITURE AUCTIONS.

THIS DAY (SATURDAY) AND MONDAY NEXT

(IN CONTINUATION),

EXTENSIVE AND ATTRACTIVE TWO DAYS SALE BY AUCTION OF A SUPERIOR COLLECTION OF

MODERN FURNITURE, PIANOFORTES, CARPETS,

BENT STEEL FIREPROOF SAFES (various sizes), SILVER AND ELECTRO-PLATED WARE, and VALUABLE APPOINTMENTS; also 10-CWT. FORD TRUCK.

(Removed from City and County Residences for convenience of Sale),

Including chiefly—Two sweet-toned Upright Cottage Pianofortes, by well-known makers; Cabinet and Table Gramaphones and high-class Records, several superior Mahogany, Oak, and Walnut Sideboards; handsome Queen Anne type Drawingroom China Cabinets, hair stuffed Chesterfield and Settee Suites, upholstered in Tapestry, Damask, Velours, etc.; several 7- and 9-piece Drawingroom Suites, in good condition; Deep Seated and Easy Chairs, Occasional Tables and Chairs, Falling-leaf and Card Tables, Mahogany, Walnut and Oak Screw Expanding Dining Tables, various sizes, and Sets of Diningroom Chairs; Hall Stands, Hall Tables and Chairs, Bookcases, Overmantel Mirrors, BEDROOM SUITES, single and double sizes, including a very fine 5ft. Inlaid Mahogany Bedroom Suite of 3 pieces; another 4' 6" ditto, six other BEDROOM SUITES, in Mahogany, Oak and Italian Walnut; 3 and 3-door Mahogany Wardrobes, Dressing Chests, Washstands, Chests of Drawers, Bedsteads and Bedding, Pictures, Paintings, Engravings, Bicycles, Sewing Machines, 8' x 2' Mahogany frame Shop Show Case, Counter, with glass top, back and ends, and 5 glazed sliding doors in front; also 11-foot Shop Counter, glass fronted, and glass panelled Cash Desk for same; Kitchen and Deal Furniture, Mangles, Lawn Mowers, Chins, Glass and Ornamental Effects. Auction starts at 1 p.m. both days. Purchasers pay 5 per cent. Fees.

JAMES HILL & SON, M.I.A.A.,

AUCTIONEERS AND VALUERS, 9 & 10 BACHELOR'S WALK.

THE BEST WEEK-END PAPER FOR DUBLIN
People is the "WEEKLY IRISH TIMES."
Last Edition on Sale every Saturday morning.
Price Twopence.

BELFAST ADVERTISERS.
Advertisements for next day's issue are received at our Branch Office (139 Royal Avenue) up to 6.30 p.m.

JAMES H. NORTH & CO.'S SALES.

TUESDAY, 16TH SEPTEMBER.

67½ UPPER GEORGE'S STREET, DUN LAOGHAIRE

SHOP, with large sittingroom at rear, and two good bedrooms; yard and w.c., and long garden, with rear entrance. Excellent business situation. Lease 99 years, from 1903, subject to £17 10s. 0d. per annum. Clear possession to purchaser.

CHARLES J. REDDY and SONS, Solicitors, 14 Westland Row.

SALE TUESDAY, 23RD SEPTEMBER,

THE COTTAGE, TORQUAY ROAD, FOXROCK, AND 5A. 1R. 13P.

EXCEPTIONALLY ATTRACTIVE MODERN VILLA RESIDENCE, built about 30 years. Choice situation, adjoining the Golf Links; lovely mountain views. The grounds include a lawn fringed by well grown trees, a tree shaded walk, a well stocked garden, and a field fronting Torquay road, which would make an attractive building site. This field lets for grazing for £15. A Modern two-storeyed Villa. Drawingroom opening into conservatory, dinningroom, with service door; 5 good bedrooms, bathroom, fixed basins, w.c.'s, kitchen, with Eagle range, pantries, etc., all of them having hot and cold water laid on; larder, etc. Garage, tool house, servant's w.c., etc.; electric light. Vastry water to house and garden. Purchaser will be entitled to receive £5 a year out of 3 roods and 26 perches, let on lease. The Lands in hand contain 4a. 1r. 17p. The cottage and grounds are held under three leases for 999 and 998 years, subject to rents amounting to £20 per annum, reduced to £15 by the aforesaid £5 per annum. Possession of the Residence and 4a. 1r. 17p. will be given to purchaser.

Messrs. DARLEY, ORPEN and SYNNOTT, Solicitors, 30-31 Kildare street.

HOMESTEAD, CABRA.

HIGHLY IMPORTANT BUILDING GROUND AND RESIDENCE.

SALE IN TWO LOTS.

LOT 1. 4A. 1R. 19P. HAVING A FRONTAGE TO CABRA ROAD OF ABOUT 354 FEET,

AND TO NEW ROAD OF ABOUT 355 FEET. A very valuable building plot, ready for immediate development. Excellent modern houses have been built along both sides of the main road, which is a high and healthy situation. Will be sold subject to £10 per annum for 1,000 years.

LOT 2. HOMESTEAD DWELLINGHOUSE, OFFICES AND 6A., 3R., 9P., OF LAND,

HAVING FRONTAGE OF OVER 500 FEET, available to the new wide road (with sewer, water, and electric light) made by the Corporation. Homestead is a substantial, non-basement dwellinghouse, containing drawingroom, dinningroom, breakfast room; seven bedrooms, maid's room, bathroom, with hot and cold water, etc. The Offices include hay shed for 100 tons, cattle shed, garage, living rooms, five loose boxes, harness room. The Land is available for immediate building development, the frontage to the new road being highly important, and the field having a depth of over 400 feet, giving opportunity for internal road making. This Lot will be sold with lease for 1,000 years, subject to £15 per annum, with possession to purchaser. Both Lots are within a few minutes' walk of the tram and of the busiest part of N.C.R. and Phibsboro'.

MONKS and GAYNOR, Solicitors, Molesworth street.

PROFITABLE INVESTMENT.

A well secured profit rent of £554 per annum over head rent and taxes, arising out of 2-3 Wilton Place, Dublin. Held for a term of 79 years from 1st May, 1914, subject to £85 per annum. Exceptionally fine buildings, in perfect order, and let in eight self contained Flats to first class tenants (chiefly service flats). Also two garages. Two of the flats are furnished.

To be sold as a going concern. Exceptionally fine investment.

Full particulars on application to Auctioneers.

F. W. LAW, Solicitor, Carlow.

JAMES H. NORTH & CO., AUCTIONEERS,

110 GRAFTON STREET.

BATTERSBY & CO.'S SALES.

ESTABLISHED 1815.

THURSDAY, NEXT AT 2.30 O'CLOCK.

(UNLESS PREVIOUSLY DISPOSED OF BY PRIVATE TREATY.)

AT OUR PROPERTY SALEROOMS, 39 WESTMORELAND ST.

PROFIT RENT OF £43 2s. 6D., PAYABLE IN PERPETUITY OUT OF NOS. 22 TO 28 UPPER CLANBRASSIL ST., DUBLIN. P.L.V. £104.

The Premises are held under conveyance, dated 6th August, 1839, at £21 18s. 5d., and are conveyed by Indenture, dated 1st September, 1859, at £64 17s. 11d., showing a profit rent of £43 2s. 6d. One collection.

Further particulars AUCTIONEERS, or
Messrs. O'HANLON and ROBINSON, Solicitors, 58 Dame street.

OUR PROPERTY SALE ON THE 25TH SEPTEMBER, WILL INCLUDE:—

SUITABLE CLUBS, NURSING HOME AND PROFESSIONS, 71 ST. STEPHEN'S GREEN, SOUTH.

A FINE TOWN MANSION, SITUATED A FEW DOORS FROM EARLSFORT TERRACE. POSSESSION

56 ELLESMERE AVENUE, NORTH CIRCULAR ROAD, POSSESSION.

WE SHALL BE GLAD TO HAVE EARLY INTIMATION FROM SOLICITORS AND OTHERS DESIROUS OF INCLUDING LOTS IN THIS OR OUR OTHER FORTHCOMING PROPERTY SALES.

FURNITURE AUCTIONS CONDUCTED AND VALUATIONS MADE ALL PARTS OF IRELAND.

BATTERSBY & CO.,

AUCTIONEERS AND VALUERS,
39 WESTMORELAND STREET, DUBLIN.

TELEGRAMS: "BATTERSBY, DUBLIN." 'PHONES: DUBLIN 21042-3.

ANDREW J. KEOGH'S SALES.

FRIDAY, 19TH SEPTEMBER, 1930, AT 1.30, AT 10 LOWER ORMOND QUAY.

EXECUTOR'S SALE.

250 NORTH CIRCULAR ROAD (RATHDOWN TERRACE).

(POSSESSION.)

An attractive, well-built Residence, which has been well maintained and ready for immediate occupation; electric light and heating circuits; space at rear for garage. Accommodation: Drawingroom and dinningroom, with dividing doors, breakfastroom, 5 bedrooms, bathroom and w.c., kitchen, with tiled flooring and close range (copper cylinder), pantry fitted with sliding door presses; railed plot in front, rear garden, in excellent investment in favourite residential locality. Lease 2505 years, from 29th September, 1890, at £6 per annum, P.L.V., £38. May be inspected on Auctioneer's order. Conditions of Sale from Messrs. D. and T. FITZGERALD, Solicitors, 20 St. Andrew street.

FREEHOLD BUSINESS PREMISES, WITH RESIDENCE, 10 ARRAN QUAY. (POSSESSION.)

Lease for ever, free of rent. P.L.V. £27. Comprises Shop, fitted for the Victualling Business, which has been conducted herein for over thirty years; residential accommodation approached by separate hall, consisting of drawingroom, dinningroom, four bedrooms, kitchen, bathroom (hot water supply), lavatory, small yard, with w.c.; electric light. May be inspected daily from 11 to 3 on Auctioneer's order. Conditions of Sale from JOHN S. O'CONNOR, Solicitor, 12 Lower Ormond quay.

SOUND INVESTMENT.

BUSINESS PREMISES AND RESIDENTIAL APARTMENTS. 10A UPPER KEVIN STREET.

A substantial red brick building of imposing appearance, consisting of shop and ten apartments, all in excellent condition, and let to good tenants. Lease, 99 years, from 1900, at £50 yearly. P.L.V. £56. The shop is leased to Messrs. Johnston, Mooney and O'Brien at £84 per annum, landlord paying taxes; the upper portion is let to three weekly tenants at rents aggregating £156 10s. 0d. yearly. After deduction of head rent and taxes, there remains an annual profit rent of £126 14s. 0d.

Conditions of Sale from JOHN HAWTHORNE, Solicitor, 15 Eustace street.

ANDREW J. KEOGH, AUCTIONEER, 10 LR. ORMOND QUAY.

OLD SILVER & PLATED WARE, PICTURES, FURNITURE, &c.

BENNETT and SON, LTD., will SELL BY AUCTION, in their Salerooms, at 6 Upper Ormond quay, on WEDNESDAY NEXT, 10th INST., commencing at 12 NOON PRECISELY, a Collection of

OLD IRISH AND ENGLISH SILVER, OLD SHEFFIELD PLATED WARE, OIL PAINTINGS, COLOURED AND OTHER ENGRAVINGS, ANTIQUE AND MODERN FURNITURE, CHINA, BRONZES, CURIOS, &C.

THE SILVER (chiefly the property of the late John Casey, Esq., of Plantation House, Stillorgan) includes a PAIR OF TUREENS (London, 1746), PAIR OF IRISH CUPS (1750), Pair of Salvers (London, 1770), PLAIN COFFEE POT (London, Gen. 11), Vase and Cover (London, 1774), PAIR OF SALVERS (London, 1780), WILLIAM AND MARY PLAIN TANKARD, 4 Pairs of Candlesticks (London, 1750-1780), Inf. Stand (London, 1749), Georgian Forks, Spoons and Ladles, old Cork Sugar Bowl, Georgian Sugar Dredger, Pepper Castors, Mustard Pots, Cream Ewers, Sugar Bowls, Baskets, Cruet Frames, Cups, etc.; OLD SHEFFIELD PLATED WARE in Entree Dishes, Salvers, Trays, Candelabra, Urns, Coasters, etc. THE PICTURES comprise Paintings by O'Connor, Osborne, Burke, Kavanagh, Milner Ferguson, Grey, Barrett, Ashford, with Engravings after Aiken, Wolstenholme, Pollard, Aitken, Mallon, Hodges and others.

ON VIEW ALL DAY TUESDAY NEXT.

Purchasers pay 5 per cent. Auction Fees.

BENNETT & SON, LIMITED, M.I.A.A.,

AUCTIONEERS & VALUERS, 6 UPPER ORMOND QUAY, DUBLIN.

FORTHCOMING FURNITURE SALES BY H. J. BYRNE & CO., LTD.,

ON TUESDAY NEXT, 9TH SEPTEMBER, AT 12 O'CLOCK,
AT ARD MACA, MEATH ROAD, BRAY,
PER INSTRUCTIONS OF J. J. MURTAGH, Esq.

IMPORTANT SALE OF A LARGE COLLECTION OF SUPERIOR HOUSEHOLD FURNITURE, Grand Piano, new Bedroom Furniture, new Hair Mattresses, Coleman Quick Lite Lamp, Lady's Cycle, etc. On View day previous. Purchasers to pay Auction Commission.

ON THURSDAY, 18TH SEPTEMBER, AT 12 O'CLOCK,
AT THE TOWN HALL, BRAY,

SALE OF ATTRACTIVE HOUSEHOLD FURNITURE, MIRRORS, PICTURES, LADIES' AND GENT.'S CYCLES, ETC. On View morning of Sale. Terms—Cash and 5 per cent.

H. J. BYRNE & CO., LTD.,

AUCTIONEERS, VALUERS and SURVEYORS,
BRAY AND SANDYCOVE. 'PHONE DALKEY 139.

A HIGHLY PRODUCTIVE FREEHOLD DAIRY FARM,
SOUTH CHESHIRE,
NEAR CREWE AND CHESTER.

"RADMORE FARM," HAUGHTON, TARPORLEY.

Area 209 Acres, with Vacant Possession and Free Ingoing.

TO BE SOLD BY AUCTION AT CREWE, ON 22ND SEPTEMBER, 1930.

Sale particulars and plans from

HENRY MANLEY & SONS, LTD.,

AUCTIONEERS, CREWE.

HAY AND AFTERGRASS.

ON MONDAY, at 2.30, at STOCKHOLE, SANTRY, for Wilson Estate—160 very large Cocks of well saved Hay; also 31 Acres of Aftergrass to December, 1931.

CATTLE SALE

ON FRIDAY, 12th, at 12 o'clock, at DUNBOYNE —The usual important September Store Cattle Sale.

LEONARD, SON & CO., LTD.

EVENTS IN IRELAND are fully summarised in the "WEEKLY IRISH TIMES," with illustrations. Price Twopence.

HOUSES AND LANDS.

PROBERT & McMAHON

FOR BUSINESS PREMISES, OFFICES, SHOPS, ETC.

Leeson Park—Splendidly-built HOUSE, perfect order, for Sale. Spacious hall, 3 fine lofty reception rooms, 5 bedrooms, 2 bathrooms, breakfast room, maids' rooms; attractive garden and garage. Seen on our Order.

Blackrock—1 ACRE — Delightful RESIDENCE, perfect order; electric light and power, 3 reception, 5 bedrooms, maid's room; garden, tennis and garage. Beautifully decorated and copper pipes throughout—£2,000.

Foxrock—4 ACRES—Free of Rent for Ever. —At Moderate Price—FOR SALE, a delightful RESIDENCE, solidly built and well planned, situate in the finest position in this choice residental district, enjoying varied and charming views. The House is double-fronted, and contains spacious hall, diningroom, drawingroom, study, 5 bedrooms, maids' rooms, hot bath, electric light; enclosed yard, garage, tennis lawn, productive garden and vinery, paddock, etc. Only seen by special appointment.

Co. Wicklow—70 ACRES—Choice Farm and Residence (not too large) for Sale, with possession. A real bargain. Free of rent for ever. Splendid out-offices. Fine sea views. Seen by appointment with us.

Killiney—FREE OF RENT FOR EVER—A CHARMING RESIDENCE FOR SALE, in perfect order, enjoying glorious and uninterrupted views of sea and mountain; hall, 3 fine reception, 6 bedrooms, 2 maids' rooms, hall, bathroom; garage; electric light; gate lodge and garden. Seen only by special appointment.

Foster avenue, MOUNT MERRION PARK —£950 — Pretty Semi-detached Villa; large garden, open outlook; Varty water, electric light; splendid value. Only one House now left, others sold.

Dundrum—4½ ACRES—Pretty Residence, with gate lodge; splendid order; nice garden, h. and c. bath. Price £1,250. Seen on our Order.

Clontarf—Charming Detached Residence; beautiful garden, fully stocked; garage; 2 reception, 4 bedrooms, maid's room, electric light; tiled kitchen, hot bath. Only £1,100.

Blackrock—£1,100—3 reception, 4 bedrooms, kitchen, hot bath; garden front and rear; garage, yard.

10 Per Cent. Investment—Three good Shops, let at £320 per annum, held free of rent for ever, for Sale at £3,000; splendid business position.

PROBERT & McMAHON

M.I.A.A.,
132 ST. STEPHEN'S GREEN.

AUCTIONS.

AUTUMN SHEEP SALES,

SEASON, 1930.

SECOND AUCTION OF

BROOD EWES, WETHERS AND LAMBS,

IN CATTLE MARKET, DUBLIN,

On FRIDAY, 12th SEPT., 1930.

ENTRIES CLOSE TUESDAY NEXT.

GAVIN LOW, LTD.

IRISH PEDIGREE SHEEP BREEDERS' ASSOCIATION.

SECOND SALE OF

PEDIGREE RAMS, RAM LAMBS AND EWES,

AT 50 PRUSSIA STREET, DUBLIN,

ON WEDNESDAY NEXT, 10th SEPTEMBER.

Catalogues on application.

GAVIN LOW, LTD.

EIGHTH ANNUAL SALE OF PEDIGREE

SHORTHORN HEREFORD & A.A. COWS, HEIFERS & CALVES,

AT 50 PRUSSIA STREET, DUBLIN,

On WEDNESDAY, 24th SEPT.

Catalogues (price 1/- each) on application.

GAVIN LOW, LTD.

STORE CATTLE SALE EVERY THURSDAY.

At 50 PRUSSIA STREET, DUBLIN,
ENTRIES INVITED.

GAVIN LOW, LTD.

COUNTY DUBLIN.

SALE OF EXCELLENT RESIDENTIAL FARM.

AIRFIELD, RATHCOOLE.

WE have been instructed to SELL BY AUCTION, at our Salerooms, 50 PRUSSIA STREET, DUBLIN, on THURSDAY, 18th SEPTEMBER, 1930, at 12 o'clock, the Interest in this exceptionally fine Grass Farm, containing 269 acres 4 perches Statute, being part of the Lands of Rathcreedon, in the Barony of Newcastle, and County of Dublin, held under Judicial Lease dated 18th November, 1901, for a term of 35 years from 1st November, 1900, and now subject to the yearly payment, in lieu of rent, of £187 0s. 8d. The Lands are also subject to a Life Annuity of £20. Poor Law Valuation, £234 10s. 0d.

The entire Farm, which is all in grass, well fenced, and with a never failing supply of water, is situate within half mile of the village of Rathcoole, and 12 Statute miles of Dublin. 'Bus service convenient.

The medium-sized, two-storeyed, slated Gentleman's Residence, with enclosed yard and hayshed attached, is situated on a well-wooded knoll in the finest position on the Farm, and enjoys varied and charming views.

The Lands are Let up to 30th September, 1930, when immediate possession can be given.

For further particulars apply to
T. W. GERREYN, Esq., Solicitor having Carriage of Sale, 3-4 Fester place, Dublin; or

GAVIN LOW, LTD.,

Auctioneers,
50 PRUSSIA STREET, DUBLIN.

CO. CAVAN.

TOWN OF BALLYCONNELL.

HIGHLY IMPORTANT AND ATTRACTIVE

SALE OF MODERN MILLS,

WITH ALL MODERN MACHINERY INSTALLED, As set out hereunder.

SUBSCRIBER has been favoured with instructions from Messrs. Lavery Brothers to offer for Sale by Private Treaty their well-established Mills, very centrally situated in the Midlands, and right beside the Railway Station, with Farm and charming Residence, all held free of rent for ever.

The business at present is in a very flourishing condition, five classes of meal being manufactured on the premises, also a large Saw-Milling Business being carried on. The entire premises are in thorough repair, not requiring one penny of outlay, and fitted with the most Modern Machinery. An unfailing water supply works the Mills all the year round, developed by 18 h.p. water wheel and 40 h.p. turbine, recently installed by R. Craig and Sons, Belfast. The entire Machinery is modern and in perfect order. No. 1 building, which contains the milling machinery, is four storeys and a hundred feet long. The roofing and lofting in this building is all pitch pine. The lofts are all well lighted, having 30 windows in front. There are three kilns, all slated and in perfect order, also large store attached. There is also petrol pump in front of main building, and three-ton Crane in Timber Yard, both of which purchaser can have at a valuation. The Saw Mill and stores are in perfect order, also Garage for four motors attached. The whole covered with corrugated iron. The residence, which is two-storey and slated, is approached by a tastefully laid out lawn; contains, on ground floor, hall, parlour, diningroom, kitchen, and pantry; on second floor, spacious landing, with five airy bedrooms. The yard, which is enclosed, contains stables for four horses, byre, coal-house, and poultry house, with granary overhead. There is a nice paddock or poultry run attached. The Farm, which at present is under pasture and right beside the Mills, contains 13 acres, S.M., of fattening land. The entire premises are lighted by electricity; also telephonic communication.

It is rarely the like of the above comes on the market, as the vendors have not spared money in making these Mills what they are—namely, the premier mills in the county.

LOT 2.—Two-storey slated House, with garden attached, held in fee-simple at the low yearly annuity of 11/2.

LOT 3.—Small Plot, convenient to Mills, held in fee-simple at the low yearly annuity of 7/-.

LOT 4.—Two nice Cottages recently built, with large gardens attached, also held in fee-simple at 18/2 per annum from the L.C. All the above Cottages are slated and in thorough repair, and at present let to solvent tenants. Inspection invited and proposals received up to 15th September.

The purchaser will be required to pay 5 per cent. Auctioneer's Fees.

For particulars and conditions of Sale apply
G. V. MALONEY, Esq., LL.B., Solicitor, Cavan, having Carriage of Sale.

JAMES O'ROURKE,

Auctioneer and Valuer,
AUGHAVILLA, CARRIGALLEN, CO. LEITRIM.

ANNUAL SALE OF SHEEP AND CATTLE AT POWERSCOURT, ENNISKERRY,

On MONDAY NEXT, 9th SEPTEMBER, Commencing 12 noon:

Including large number of Wicklow Mountain and Cheviot Ewes, Rams, Lambs and Wethers, Milch Cows, Store Cattle, Pedigree Shorthorn Bull, two years old, 2 Pikes Hay, Hurdles, etc.

P. J. BYRNE & SONS,

Auctioneers,
QUINSBORO' ROAD, BRAY.

HOUSES AND LANDS.

BATTERSBY & CO.

ESTABLISHED 1815. 'Phones: 21042-3.

IDEAL HUNTING RESIDENCE,

FREE OF RENT FOR EVER.

CO. WATERFORD — COMFORTABLE COUNTRY RESIDENCE in charmingly laid out pleasure grounds of about 5 Acres; stone built, double-fronted, and contains 4 reception rooms, 7 family bedrooms, servants' accommodation and domestic offices, modern conveniences, sanitation, electric light, etc. Splendid out-offices, good stabling, garages, 2 gate lodges. Pleasure grounds, tennis court, greenhouse, vinery. All in good structural and decorative order. Hunting with three Packs of Hounds. Fishing and shooting may also be had. To be sold at an attractive figure to prompt purchaser. Full particulars from Battersby and Co., Agents.

NORTHUMBERLAND ROAD —

SEMI-DETACHED, WELL-BUILT RESIDENCE, with nice Garden stocked with fruit trees. Contains 3 reception rooms, 5 family bedrooms, 2 maids' bedrooms, bathroom (h. and c.), kitchen and usual out-offices. Electric light throughout, and in good order. For immediate Sale at moderate price. Full particulars from Battersby and Co., Agents.

BATTERSBY & CO.,

Auctioneers and Valuers,
39 WESTMORELAND STREET, DUBLIN.

AUCTIONS.

BALBRIGGAN LIVE STOCK SALES,

MONDAY NEXT, 8th SEPTEMBER,
At 12 o'clock.

JOHN P. CUFFE, LTD.

ANNUAL SHEEP SALES.

EWES, STORE SHEEP AND LAMBS,

IN THE DUBLIN CATTLE MARKET.

On FRIDAY, 19th SEPTEMBER,
At 11.30 o'clock.

EARLY ENTRIES REQUESTED.

JOHN P. CUFFE, LTD.

PELLETTSTOWN, ASHTOWN.

AFTERGRASS TO LET.

Convenient to the Market: 14 Acres up to 1st March, 1931; 8 Acres to 1st November, 1930; for the Grazing of Sheep only, per instructions from the Commissioners of the Dublin Union. Apply

JOHN P. CUFFE, LTD.

BRANGAN ESTATE, SWORDS, CO. DUBLIN.

FOR SALE PRIVATELY.

Very suitable Farm, containing 44 Acres Grazing Land, situated in the Swords district and 7 miles from Dublin. Land Commission annuity £49 0/10. Apply

JOHN P. CUFFE, LTD.

COTTAGE AND 25 ACRES GRAZING LAND FOR SALE,

Situated 1 mile from Swords and 7 miles from the City. Rent £30 17/6. For particulars apply

JO